Policy Title:	**Schools Child Protection Policy and Procedures**	
Policy Code:	OPSP09	
Applies to:	All Staff	
Date Reviewed:	September 2026	
Next Update Due:	September 2027	
Policy Lead:	Mary Aurens – Head of Safeguarding	
Policy Sponsor:	Richard Wilkins – Chief Executive Officer	
Cross Reference:	OPSP03	Allegations against staff policy
	OPSP04	Anti-Bullying policy
	OPSP06	Attendance policy
	OPSP07	Behaviour policy
	OPP04	Code of Conduct
	DPP05	Data Protection and BYOD Policy
	SGP03	Low Level Concerns policy
	ITP03	Online Safety
	HRP18	Recruitment and Selection Policy
	OPSG04	School Policy on the Education of Looked After Children
	CLP03	Self-Harm and Suicide Intent Policy and Guidance
	OPSP30	Mobile Phone Policy
	SGP05	Intimate Care Policy
	OPSP31	Gender Questioning Children and Social Transition Policy
Outcome:	This policy: • To ensure that all staff are aware of the school's child protection procedures • To ensure that all children are safeguarded and protected from harm • To ensure that all referrals where there are concerns about the safety and wellbeing of children are made in a timely and robust manner • To ensure that concerns about children are identified at the earliest opportunity and are acted upon	

EQUALITY AND DIVERSITY STATEMENT

Witherslack Group is committed to the fair treatment of all in line with the Equality Act 2010. An equality impact assessment has been completed on this policy to ensure that it can be implemented consistently regardless of any protected characteristics and all will be treated with dignity and respect.

ENVIRONMENT, SOCIAL, GOVERNANCE (ESG) STATEMENT

Witherslack Group is committed to responsible business practices in the areas of: Environmental Stewardship, Social Responsibility, Governance, Ethics & Compliance. An ESG impact assessment has been completed on this policy to ensure it can be implemented successfully without adverse implications on our Group goals.

To ensure that this policy is relevant and up to date, comments and suggestions for additions or amendments are sought from users of this document. To contribute towards the process of review, please email the named policy lead.

CONTENTS

1.0 PART ONE: POLICY STATEMENT AND PRINCIPLES
1.1 Introduction
1.2 Definitions
1.3 Named staff with specific responsibilities for child protection
1.4 Framework underpinning the policy
1.5 Safeguarding roles and responsibilities
1.6 Sources of support
1.7 DSL availability
1.8 Transferring child protection files
1.9 Children potentially at greater risk of harm
2.0 PART TWO: WHAT TO DO IF YOU'RE WORRIED ABOUT A CHILD
2.1 Overview
2.2 School's Child Protection Procedures
2.3 What should staff do
2.4 DSL considerations
2.5 Further DSL considerations
2.6 Feedback for Staff
2.7 Information Sharing
2.8 Calling the police
2.9 Discussing concerns or the intention to refer with parents
2.10 Consideration for and Referrals to CSC and Thresholds Guidance (s47)
2.11 Referrals to Children's Social Care
2.12 Universal services and community based early help
2.13 Targeted Early Help and Child in Need
2.14 Referrals under section 47 (s47)
2.15 Community Based Family Help and Targeted Early Help
2.16 Recording Decision making rationales and contacts with parents/carers/professionals
2.17 CSC responses, timescales and Feedback
2.18 Recording and Reporting Concerns in the school
2.19 Listening to children and managing disclosures
3.0 PART 3: CHILD ABUSE AND NEGLECT
3.1 Definitions and Indicators
3.2 Extra-Familial Harm
4.0 PART 4: CHILDREN IN SPECIFIC CIRCUMSTANCES
4.1 Honour or Faith Based Abuse
4.2 Forced Marriage
4.3 Female Genital Mutilation
4.4 Religious Beliefs and Linked Abuse
4.5 Child Sexual Exploitation
4.6 Serious Violence
4.7 Children Affected by Gangs and Youth Violence
4.8 Criminal Exploitation and County Lines
4.9 Modern Slavery and Human Trafficking
4.10 Child on Child Abuse
4.11 Sexual Violence and Sexual Harassment between children in the school
4.12 Children requiring mental health support Inc. self-Harm and suicide Ideation
4.13 Bullying including online bullying or cyber bullying

4.14 Children who are lesbian, gay or bisexual
4.15 Children who are questioning their gender
4.16 Domestic Abuse
4.17 Teenage Relationship Abuse
4.18 Radicalisation and Extremism
4.19 Sharing Nudes and Semi-nudes
4.20 Staff dealing with nudes and semi nudes – a quick guide
4.21 Children who are absent from education
4.22 Young Carers
4.23 Private Fostering
4.24 Safeguarding Children with Medical Conditions
4.25 Further information and resources
5.0 PART 5: CHILDREN LOOKED AFTER AND THOSE WITH SEN/ADDITIONAL NEEDS
5.1 Children Looked After and previously looked after
5.2 Children with Special Educational Needs and Disabilities
5.3 Residential schools and children's homes
6.0 PART 6: A SAFER SCHOOL
6.1 Safer Recruitment
6.2 Staff Training and Induction
6.3 Whistle Blowing
6.4 Concerns about the behaviour and/or conduct of staff
6.5 Management of allegations
6.6 Low Level concerns
6.7 Reasonable force and injuries caused whilst using restrictive physical intervention
6.8 Abuse of Position of Trust
6.9 Online Safety and Technology Management
6.10 Cybercrime
6.11 Education at home
6.12 Helping children and young people to keep themselves safe
6.13 Alternative Provision
7.0 References
8.0 Associated Forms
9.0 Appendices

1. PART ONE: POLICY STATEMENT AND PRINCIPLES

1.1 Introduction:

Witherslack Group is committed to the safety and protection of all children and young people living in or attending our establishments. We strive to ensure the provision of a safe and caring environment in which children and young people can develop educationally, socially and emotionally, safe from fear and free from harm.

This policy is one of a series in Witherslack Group's integrated safeguarding portfolio. This includes policies for child protection, staff code of conduct, recruitment and selection, managing allegations against staff, low level concerns, complaints and representations, positive behaviour support, data protection and online safety.

Every member of staff within Witherslack Group has a shared responsibility for safeguarding; however, there are specific roles in relation to safeguarding that all staff should be aware of. A member of Witherslack Group Senior Leadership Team has specific responsibility for safeguarding across Witherslack Group. The Director and Safeguarding Lead with this responsibility is Richard Wilkins and Head of Safeguarding, Mary Aurens, supports this role. Together they have responsibility for ensuring that Child Protection and Safeguarding policies and procedures across the group are robust and consistently applied.

Safeguarding Structure

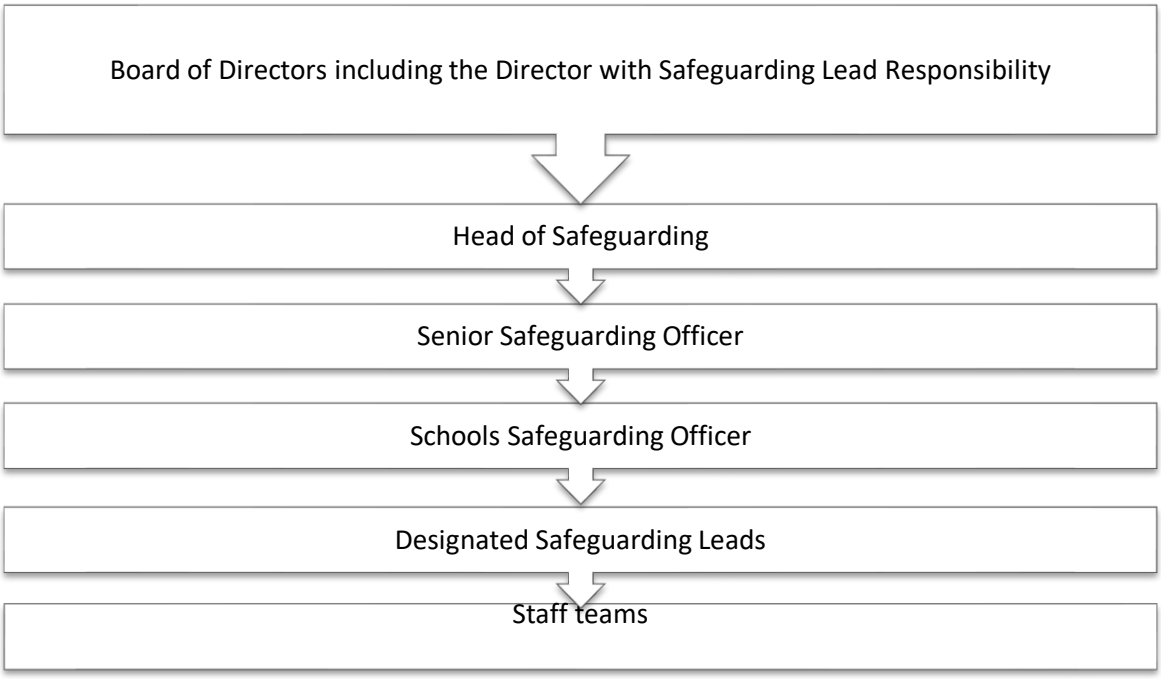

At our school, safeguarding permeates *all* aspects of the school life and is everyone's responsibility, the school forms part of a wider safeguarding system. In order to fulfil our responsibilities, we adopt a child-centred approach. This means that:

- Safeguarding systems and procedures are oriented around the wishes, feelings and best interests of children.
- We seek to give children a 'voice', listen to what they say, take them seriously and work collaboratively in order to meet their needs.

Our school aims to provide a positive, stimulating, caring and safe environment, which promotes the social, physical, emotional and moral development of each child. We work hard to maintain a safeguarding ethos and culture whereby children feel safe and are safe whilst at school, and on their way to and from the school. This policy applies to everyone in our school, and it should be read and understood alongside the following School/Witherslack Group policies

- Managing Allegations against staff
- Low Level Concerns policy
- Anti-Bullying policy
- School Policy on the Education of Looked After Children
- Online Safety
- Staff Recruitment and Selection
- Behaviour policy
- Positive Behaviour Support
- Whistleblowing
- Code of Conduct
- Intimate Care Policy
- Mobile Phone Policy

1.2 Definitions:

Child(ren) means everyone under the age of 18. Statutory guidance 'Working Together to Safeguard Children' (2026) defines **safeguarding and promoting welfare** as:

• providing help and support to meet the needs of children as soon as problems emerge.
• protecting children from maltreatment, whether that is within or outside the home, including online.
• preventing impairment of children's mental and physical health or development.
• ensuring that children grow up in circumstances consistent with the provision of safe and effective care.
• promoting the upbringing of children with their birth parents, or otherwise their family network through a kinship care arrangement, whenever possible and where this is in the best interests of the children.
• taking action to enable all children to have the best outcomes in line with the outcomes set out in the Children's Social Care National Framework.

Therefore, 'safeguarding' includes but is about much more than 'child protection'. However, all staff are aware of the school's collective responsibility to act, including the early identification of children who are at risk, in order to **protect** children from various potential sources and types of harm:

- Physical, sexual, emotional abuse and neglect.
- Bullying, including online bullying and prejudice-based bullying.
- Racist, disability and homophobic or transphobic abuse.
- Gender-based violence/violence against women and girls.
- Sexual violence and sexual harassment.
- Radicalisation and/or extremist behaviour.
- Child sexual exploitation.
- Criminal exploitation.
- Modern Slavery/Human Trafficking.
- Gang involvement, youth violence, serious violence
- The impact of new technologies on sexual behaviour, for example sharing nudes and semi-nudes.
- Substance misuse.
- Domestic abuse.
- Honour or faith-based abuse including female genital mutilation, forced marriage, breast ironing / flattening.
- Perplexing Presentations (PP)/Fabricated or Induced Illness (FII)
- Poor parenting, particularly in relation to babies and young children.

1.3 Named staff with specific responsibility for Child Protection:

Academic Year	Designated Safeguarding Lead	Deputy Designated Safeguarding Lead(s)
2026-2027	**Claire Wright**	
2026-2027		**Ryan Woods**

Training for Designated Staff in the school (DSLs should refresh their training every 2 years (KCSiE 2026)

Name of Staff Member	Date when last attended DSL Training	Provided by Whom
Claire Wright	23 September 2025	WG- Donna Keane
Ryan Woods	23 September 2025	WG-Donna Keane

1.4 Framework Underpinning this Policy:

This policy and procedures have been written and will be implemented in-line with the safeguarding and child protection procedures established by Leicestershire County Council.
https://www.leicestershire.gov.uk/education-and-children/child-protection-and-safeguarding
It is also written in accordance with legislation established by the Children Acts 1989 and 2004, the Education Act 2002, Safeguarding Vulnerable Groups Act 2006, The Education (Independent Schools Standards) (England) Regulations 2003, and other core legislation and guidance [*See References*]

1.5 Safeguarding Roles and Responsibilities:

School staff have no investigative role where child protection is concerned; this is a matter for children's social care and the police. However, schools do have a responsibility to provide a safe environment in which children can learn and all staff, including volunteers, have a responsibility to act to safeguard and promote children's welfare.

Some people have specific and / or additional safeguarding responsibilities:

a) The Proprietary Board

The Proprietors and Board of Directors take seriously their responsibility under section 11 of the Children Act 2004 and section 157 of the Education Act 2002. The proprietors monitor compliance with statutory requirements and identify areas for improvement. At least annually, the Designated Safeguarding Lead will prepare a safeguarding report to be tabled at a full school board meeting. Discussions will be recorded and any agreed and/or remedial action(s) documented and followed-through, formally and immediately.

The Chair of the school board is:

Rob James

The Nominated / Link Safeguarding school board member is:

Emma Pearce

b) The Head

- The Head will ensure that the policies and procedures adopted by the Proprietors and Board of Directors, particularly concerning referrals of cases of suspected abuse and neglect, are fully implemented and followed by all staff.
- Act as a strategic conduit between the DSLs, the Proprietors and Board of Directors and Witherslack Group on safeguarding matters.
- Be the case manager and liaise with the LA designated officer (LADO) in the event of allegations of abuse being made against a member of staff or volunteer.
- Where a member of staff's conduct or behaviour does not meet threshold of an allegation or is not in accordance with the Guidance for Safer Working Practice or Staff Code of Conduct, to manage the process in line with the Low-Level Concern policy
- Ensure that a senior member of staff from the leadership team is appointed as the DSL in the school and that there is always cover for this role.
- Ensure that the DSLs access appropriate training which is regularly updated in-line with statutory and the Local Safeguarding Partnership guidance.
- Ensure that sufficient resources and time are allocated to enable staff to discharge their responsibilities.
- Refer cases to the DBS where an allegation is substantiated and the person is dismissed or resigns, or the employer ceases to use their person's services - this is a legal requirement.
- Lead in such a way as to create an environment and culture that is open, honest and transparent, where all staff and volunteers feel empowered to raise concerns about poor or unsafe practice and will address any concerns sensitively, effectively and in a timely manner.

c) Designated Safeguarding Lead (DSL) and Deputy DSL(s)

The DSL and Deputy DSL(s) undertake training and refresher training in-line with statutory requirements in order to ensure that they have the knowledge and skills required to carry out the role. This will include a refresher every 2 years and additional training, reading or attendance at DSL forums on an annual basis.

The Designated Senior Lead's role is described in Keeping Children Safe in Education 2026, Part Two and Annex B.

Briefly, our DSLs will:

- Refer cases of suspected abuse to children's social care as required.
- Support staff who make referrals to children's social care.
- Refer cases to the Channel programme where there is a radicalisation concern and / or support staff who make referrals to the Channel programme.
- Refer cases where a crime may have been committed to the Police, as required.
- Liaise with the Head Teacher to inform him or her of safeguarding and child protection issues, especially ongoing enquiries under section 47 of the Children Act 1989 and any police investigations. This will include being aware of requirement for children to have an Appropriate Adult. Further information can be found in the statutory guidance PACE Code C 2019
- Liaise with staff (especially teachers, pastoral support staff, school nurses, IT technicians and SENCOs) on matters of safety and safeguarding and welfare (including online and digital safety), when deciding whether to make a referral by liaising with relevant agencies so that children's needs can be considered holistically.
- Liaise with the Witherslack group clinical services team member/s allocated to the school and where appropriate the external senior mental health lead and where available the mental health support team, where safeguarding

concerns are linked to mental health.

- Act as a source of advice, support and expertise for all staff.
- As required, liaise with the "case manager" - as per Part four of KCSiE 2026 and the designated officer(s) at the local authority (LADO) for child protection concerns in cases which concern a staff member.
- Promote supportive engagement with parents and/or carers in safeguarding and promoting the welfare of children, including where families may be facing challenging circumstances.
- Work with the headteacher and relevant strategic leads, taking lead responsibility for promoting educational outcomes by knowing the welfare, safeguarding and child protection issues that children in need are experiencing, or have experienced, and identifying the impact that these issues might be having on children's attendance, engagement and achievement at the school. This includes:
  - ❖ ensure that the school knows who its cohort of children who have or have had a social worker are, understanding their academic progress and attainment, and maintaining a culture of high aspirations for this cohort; and,
  - ❖ support teaching staff to provide additional academic support or reasonable adjustments to help children who have or have had a social worker reach their potential, recognising that even when statutory social care intervention has ended, there is still a lasting impact on children's educational outcomes.
- Ensure appropriate representation at and contributions to multi-agency safeguarding meetings by our school, including the provision of written reports in line with the Local Safeguarding Partnership guidance/templates.
- Ensure compliance with best practice and statutory guidance in respect of safeguarding record keeping per se and, in particular, the seeking and passing on of relevant information when children join and leave our school (this includes written acknowledgement of receipt from receiving schools/professionals).
- Consider and where appropriate, share information with the receiving school or college in advance to the child attending to enable support to be in place when the child arrives at the new setting.
- In line with best practice, having a conversation with the DSL at the receiving school to share information in relation to current risk e.g. harmful sexual behaviour, serious violence, including carrying a weapon or making threats to carry or harm with a weapon
- Ensure that they understand the unique risks associated with online safety and have the relevant knowledge and up to date capability required to keep children safe whilst they are online at the school. They also recognise the additional risks that children with SEN and disabilities (SEND) face online.
- Encourage a culture of listening to children and taking account of their wishes and feelings, among all staff
- Act as a point of contact with the Safeguarding Partnership

The DSL and DDSLs in our school will work as a team, the DSL will delegate to a suitably trained deputy and will hold weekly team meetings. As part of this meeting, the DSL will delegate duty for each day of the week and this means that on duty day, the DSL or DDSL on duty will be the point of contact for all staff in relation to any safeguarding concerns and will pick that concern up and manage it in accordance with this policy and the local safeguarding partnership procedures.

The DSL will ensure that all communications with the DSL and any DDSLs in relation to safeguarding matters with external agencies, including referrals will be sent via the schools DSL email address, this ensures that responses are to this email address and therefore reducing the risk of anything being missed in the absence of the DSL. The DSL email address is: dovetreedsl@witherslackgroup.co.uk
As part of the weekly team meeting, half termly reviews will be undertaken in line with the half termly review practice guidance available in the shared drive.

Where the school has children who reside in a Children's home (Witherslack Group, Local Authority or private), ensure that there is an agreed arrangement in place with the DSL in the home for daily information sharing in relation to any safeguarding matters that have occurred outside of and within

school hours. The information sharing must be DSL to DSL (including DDSL) only and should be face to face or via telephone. Safeguarding concerns should not be emailed as they can be missed or sent to the wrong person. For Witherslack Group settings, safeguarding information must not be within the written handovers. Contact should be timely to the start of the school day, so the school can put in support or reasonable adjustments in response to the concern as appropriate.

The DSL will ensure that there is a safeguarding calendar and all meetings including the weekly DSL team meeting are put into this calendar so that attendance can be ensured (see list below for examples of meetings)

Meetings the DSL would attend

Our DSL will attend and contribute to all multi-agency meetings convened by statutory organisations, whether this is Children's Social Care, the police, health or YOT. They will ensure where required under the Safeguarding Partnership procedures that they compile and produce a written report that is in accordance with the Safeguarding Partnership procedures. Examples of such meetings would be [*this list is not exhaustive*]:

- Initial Child Protection Conference (ICPC)
- Review Child Protection Conference (RCPC)
- Core Group
- Strategy meetings
- Planning Meetings
- Care Planning Meeting
- Any meetings under Family Help inc. Community-Based Early Help, Child in Need, Targeted Early Help
- Complex Abuse Meetings

Any meetings attended will be recorded as a meeting via the add event tab on safeguarding database within TWO working days of the meeting occurring. Meetings notes will be taken using the WG notes of a meeting pro forma and be uploaded as an attached document.

1.6 Sources of Support:

Name	Designation	Contact Details
Graeme Cheyne	Operations Director	07739707664
Emma Pearce	Regional Director (Education)	07443732612
Leicestershire County LADO	LADO	0116 3054141
Safeguarding Team		01539566718

1.7 DSL availability:

During term time, during school hours, the DSL or deputy DSL will be available in person, for staff to discuss any safeguarding concerns. Where exceptional circumstances means that this is not possible, they will be available via phone and/or Microsoft TEAMS. For any out of hours or out of term time activities, the DSL will ensure that there are adequate and appropriate cover arrangements in place.

1.8 Transferring of Child Protection Files:

Where a child leaves our school, the DSL will transfer the child protection file to the DSL at the next school, college or education setting as soon as possible, and within 5 working days for an in-year transfer or within the first 5 working days of the start of a new term. Prior to the Child Protection file being transferred, the DSL will check that the child is on roll of the school that the information is intended to be transferred to.

The file transfer summary will be completed; and the file transfer guidance in the shared drive will be followed. The file will be sent separately from the main pupil file and a receipt obtained. The file will be sent securely via Egress and Transfer of the Child Protection records practice guidance available in the shared drive will be followed

In addition to transferring the file, the DSL will consider whether it is appropriate to share any information with the DSL at the new school in advance of the child leaving in order to help them put in place the right support to safeguarding this child and to help the child thrive in the new school or college. For example, information that would allow the new school or college to continue supporting children who have had a social worker and have been the victims of abuse and have that support in place for when the child arrives.

Where there are concerns about significant safeguarding risks, for example, sexual violence, serious violence, carrying a weapon, threats to carry a weapon, threats to harm with a weapon, including any concerns identified via Smoothwall or Senso violations, in line with best practice the DSL will have a conversation with the DSL at the receiving school, before the child leaves in order that the receiving school can put in appropriate risk management, this includes the sharing of any specific risk assessments the school holds, e.g. Safeguarding Sexual Behaviour Safety Plan.

1.9 Children Potentially at Greater Risk of Harm:

In our school we recognise that whilst **all** children should be protected, some groups of children are potentially at greater risk of harm. At our school, we recognise that all pupils on roll are at greater risk of harm due to their additional needs.

Children may need a social worker due to safeguarding or welfare needs (Child Protection Plans and Child in Need) and may need this help due to abuse, neglect or complex family circumstances. We recognise that children's experiences of adversity and trauma can leave them vulnerable to further harm, as well as educational disadvantaged in facing barriers to attendance, learning, behaviour and mental health.

It is expected that Children's Social Care (CSC) will make the DSL aware that a child has a social worker. When a child comes onto the roll of our school, the DSL will ring CSC in the child's home area and make enquires as to whether the child is currently open to CSC. The DSL will also make contact with the DSL at the previous school, to ascertain whether the child has a CP file (if it has not already been sent). Where there is, the DSL will request that is sent in line with the transfer timescales specified within KCSiE 2026 and will also make enquires of that DSL as to whether there is any information that the DSL needs to know in order to either participate in multi-agency meetings, put in place specific risk assessments or safety plans, to keep the child safe or in order to support the child in school.

Where safeguarding/child protection concerns are such that a referral is required to be made, the DSL or Deputy DSL will follow the procedures laid out in this policy.

Where there are children who need a social worker, this will inform any decisions we as a school made in relation to safeguarding concerns (for example, considering the provision of pastoral and/or academic support, alongside action by statutory services).

Alongside any intervention by statutory services, our school will robustly follow up on any unauthorised absence of missing from education and continue to support the child both academically and pastorally and will liaise with the clinical services team within the school.

2.0 PART TWO: WHAT TO DO IF YOU'RE WORRIED ABOUT A CHILD

2.1 No single professional can have a full picture of a child's needs and circumstances. If children and families are to receive the right help at the right time, everyone who comes into contact with them has a role to play in identifying concerns, sharing information and taking prompt action. In order to fulfil this responsibility

effectively, all staff will ensure that their approach is child centred. This means that they will consider at all times, what is in the best interests of the child.
Everyone will adhere to the Leicestershire and Rutland Safeguarding and Child Protection Procedures
Report abuse or neglect of a child | Leicestershire County Council

At our school, staff recognise that children may not feel ready or know how to tell someone that they are being abused, exploited, or neglected, and/or they may not recognise their experiences as harmful. For example, children may feel embarrassed, humiliated, or being threatened. This could be due to their vulnerability, disability and/or sexual orientation or language barriers. This should not prevent staff from having a professional curiosity and speaking to the DSL if they have concerns about a child. All staff will determine how best to build trusted relationships with children and young people which facilitate communication.

Children's behaviour is a form of communication, including for those children who choose not to speak, are non-speaking or are pre-verbal. In our school staff will be alert to any changes in behaviour and consider that there is a safeguarding concern behind it. They will use communication aids as advised by the clinical services team to support any child with communication difficulties

2.2 School Child Protection Procedures:

The Designated Safeguarding Lead will ensure that the school Child Protection policy is made publicly available and that parents are aware of the fact that all cases of suspected abuse or neglect will be referred to Children's Social Care and the school's role within this. That staff know the policy and use it appropriately; it is reviewed and updated regularly along with the school board.

2.3 What Should Staff/Volunteers Do If They Have Concerns About a Child or Young Person in the school?:

Staff who have any concern about a child, should ***immediately*** discuss this with the Designated Safeguarding Lead or the Deputy Designated Safeguarding Lead. Witherslack Group staff will record this on the Witherslack Group Safeguarding database as a C/YP concern, ensuring a clear and comprehensive summary of the concern. Supply staff will record concerns on the yellow reporting concerns to the DSL pro forma *(form1).* ***Staff (both Witherslack Group and Supply Staff) records relating to a concern, must be completed before the end of their working day.***

The Designated Safeguarding Lead is: Claire Wright

The Deputy Designated Safeguarding Lead[s] are: Ryan Woods (Pastoral Manager) Kay Cowling (Deputy Headteacher)

It is these senior colleagues who are responsible for taking action where the welfare or safety of children or young people is concerned. If staff are uncertain about whether their concerns are indeed 'child protection' or not, then a discussion with their DSL or deputy DSL will assist in determining the most appropriate next course of action:

Staff should never:

- Do nothing/assume that another agency or professional will act or is acting.
- Attempt to resolve the matter themselves.

What should staff do?

The process in our school is that all concerns are verbally reported ***immediately*** to the DSL/deputy DSL and then Witherslack Group staff will document the concern on the C/YP concern section of the Witherslack Group Safeguarding database. Supply staff will document concerns on the yellow 'internal notification to the DSL' form (*Appendix 1*). Where supply staff have observed injuries, they will complete a body map (*form 2*.)

Where there are physical injuries evident, the 'injuries' section on the C/YP concern will be used to record those injuries. *SEE SECTION 2.14 FOR GUIDANCE.*

2.4 What should the DSL consider right at the out

- Am I dealing with 'risk' or 'need'? (By definition, a child at risk is also a child in need. However, what is the *priority / level and immediacy* of risk / need?)
- Can the level of need identified be met:
  - Managing any support for the child internally via the school's own pastoral processes
  - by completing an assessment and co-ordinating support under Community-Based Early Help under the Family Help Model or the model used by the local authority the child resides in.
  - by referring to Targeted Early Help/Child in Need Service under the Family Help Model
  - A referral to clinical services or CAMHS

2.5 Further DSL considerations:

- What resources are available to me / the school and what are their limitations?
- The context in which the concern and/or behaviour occurred
- What information is available to me: Child, Parents, Family & Environment?
- What information is inaccessible and, potentially, how significant might this be?
- Thresholds guidance indicates that the level and/or likelihood of risk such that a child protection referral needs to be made (i.e. a child is suffering or is likely to suffer significant harm?
- Who do I/don't I need to speak to now and what do they need to know?
- Where can I access appropriate advice and/or support?
- If I am not going to refer, then what action am I going to take? (E.g. time-limited monitoring plan, discussion with parents/carers or other professionals, recording etc.)

See *Appendix 1*

2.6 Feedback to Staff who report concerns to the Designated Safeguarding Lead:

Rules of confidentiality dictate that it may not always be possible or appropriate for the Designated Safeguarding Lead to feedback to staff who report concerns to them. Such information will be shared on a 'need to know' basis only and the Designated Safeguarding Lead will decide which information needs to be shared, when and with whom. The primary purpose of confidentiality in this context is to safeguard and promote the child's welfare.

2.7 Information Sharing:

At our school, we manage sensitive information appropriately and ensure that our practice complies with the requirements and principles of the Data Protection Act 2018, local protocols and national guidance.

We recognise that children are best protected when professionals work effectively together. Fears about sharing information cannot be allowed to stand in the way of the need to safeguarding and promote the welfare of children who are at risk of abuse or neglect. At our school, all staff will pass on information they hold and will not make assumptions that someone else will act on their concerns and pass on information.

At our school we will share information in accordance with Section 16L of the Children Act 2004. This requires us as a relevant organisation to share information with other relevant organisations when;

- They hold information they consider relevant to safeguarding or promoting a child's welfare; and
- Sharing that information may help another agency carry out its safeguarding or welfare functions.

The duty applies to when information is requested and also when we as a school identify that we need to proactively share information.
Relevant agencies are those listed under section 11 of the Children Act 2004 and also now include, Education and Child Care providers

When deciding what information to share, our school will consider;

- Is the information relevant; does it have a bearing on the child's safety and welfare?

- Can the recipient use the information to safeguard and promote the child's welfare as part of their function?
- Detriment – could sharing the information be more detrimental to the child than not sharing it?

We will use professional judgement to ensure that the information shared is focused and proportionate. This may include summarising or omitting information which is not necessary for safeguarding purposes. We will take care not to omit information where it may be relevant to understanding or managing safeguarding risk.

At our school, we will work openly and honestly with Parents and Carers and we will always aim to discuss concerns with parents or carers before we share information, but this may not always be possible, where we have applied the detriment test

Further information is available via The Information Sharing Duty

When sharing information with a relevant agency, we will use the information sharing pro forma [form 2]. The except to this, will be where a relevant agency requires us to use their own proforma or a referral form

Where there has been no acknowledgement of the receipt of the information shared within **3** working days, we will follow this up on the **4th** working day and ensure that the information has been received

2.8 Calling the Police:

There may be times when the police need to be called in relation to a matter that relates to safeguarding or the welfare of a pupil. This could be due to a child suffering significant harm or due to a crime being committed, e.g. an assault, a pupil carrying a weapon or drugs.

Where the school are considering calling the police, they must follow the Witherslack Group internal advice protocol prior to any call. They will also use the guidance document When to call the Police as a reference tool and make decisions in line with this guidance and the advice given as per the internal advice protocol. Following calling the police, when the police arrive in school, the DSL or other senior staff, must be clear with the police what they are asking them to do. They will seek information from the police on how they intend to deal with the mater and what action they will take and will ensure that where any pupil is spoken to or is to be searched in the context of being a suspect, there will be an Appropriate Adult present who will ensure that procedures are followed and will speak up for the child's rights where required. Where possible, in the first instance, the parent / carer or allocated social worker will be asked to act as the Appropriate Adult. Where this is not possible, in our school, anyone from SLT can be an Appropriate Adult with the exception of the Head Teacher (unless waiting would cause unreasonable delay and the offence is not against that establishment).

For further information go to; About appropriate adults

2.9 Discussing concerns or the intention to refer with parents

Wherever possible, the DSL in school will share concerns and discuss the intention to make a referral with parents. Referrals for Targeted Early Help and Child in Need (section 17) will always be discussed with parents in accordance with Local Safeguarding Procedures before information is shared.
Child Protection referrals (section 47) where possible will be openly and honestly discussed with parents before doing so. However, there are some circumstances under which a decision can and will be taken to share information prior to / without a discussion with parents:

- it would cause further significant harm to the child.
- would cause undue delay.
- would impede an investigation.

Examples of concerns where you would not discuss with parents prior to referral [this list is not exhaustive]

- Perplexing Presentations and Fabricated or Induced Illness

- Forced Marriage/ Honour Based Abuse
- Intra-familiar sexual abuse
- Abusive images of children

Where it is decided not to discuss the concern/s with parents before making a referral to Children's Social Care, the decision must be recorded in the child's file with reasons, dated, signed and confirmed in the referral to Children's Social Care.

The Welfare of the child is the paramount consideration at all times

2.10 Consideration for Referrals to CSC and Thresholds Guidance:

The DSL will consider any information received against the threshold's guidance. Where a referral to Children's Social Care is made, this will clearly outline the concern and link this to the threshold's guidance, the thresholds guidance is available via: https://trixcms.trixonline.co.uk/api/assets/llrscb/fe6e2cea-8c0c-43af-8361-f6f54ebd167a/2023.07.14-final-thresholds-document-v3.0.pdf

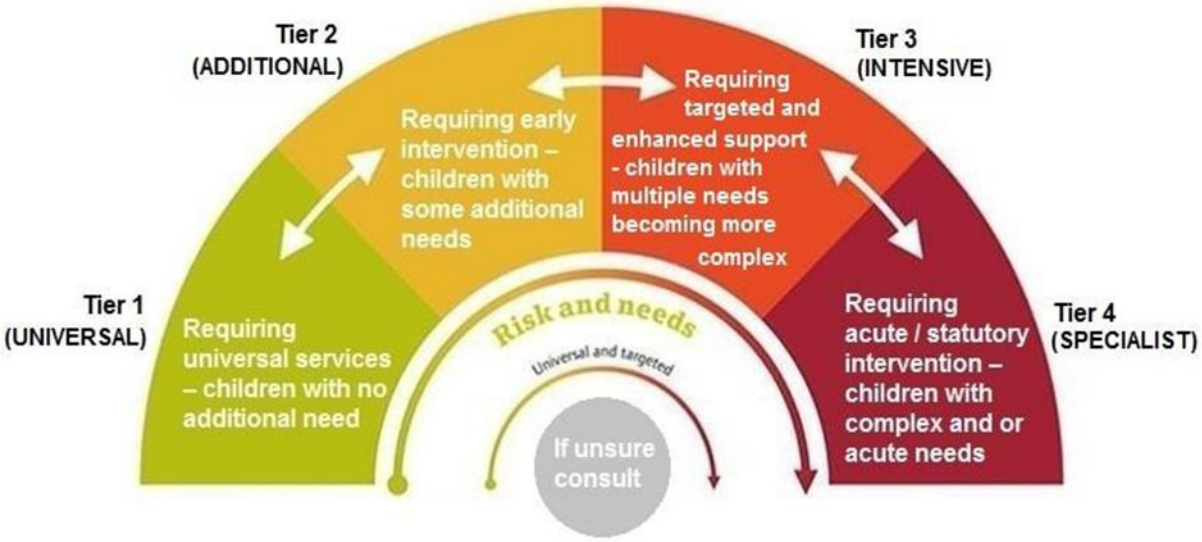

2.11 Referrals to Children's Social Care:

Anyone can make a referral to CSC and usually this will be the Designated Safeguarding Lead or any deputy who will make judgements around 'significant harm' and levels of 'need' and when to refer in line with Leicestershire and Rutland Safeguarding and Child Protection Partnership procedures and thresholds guidance Report abuse or neglect of a child | Leicestershire County Council procedures and thresholds guidance:https://trixcms.trixonline.co.uk/api/assets/llrscb/fe6e2cea-8c0c-43af-8361-f6f54ebd167a/2023.07.14-final-thresholds-document-v3.0.pdf

Under The Families First Partnership Programme support for families is outlined in the diagram below

2.12 Universal Services and Community Based Early Help

Universal services and community based early help play a crucial role in identifying emerging problems and providing support at an early stage. This includes support delivered through Best Start Family Hubs (BSFHs), youth services, breakfast clubs, after 8 school clubs and routine health and housing provision. BSFHs can act as a non-stigmatising gateway to targeted whole-family support delivered through Family Help, with a shared ambition to strengthen the end-to-end system of support for and around families

Families should receive help and support as soon as issues arise - a more flexible and responsive system of Family Help will ensure that support is wrapped around families at the point of need.

Effective Community Based Early Help relies upon local agencies working together to:

- identify children and families who would benefit from Community Based Early Help
- undertake an assessment of the need for Community Based Early Help and
- provide Community Based Early Help services to address the assessed needs of a child and their family which focuses on activity to significantly improve the outcomes for the child.

Schools are in a position to identify concerns early, provide help for children, and prevent concerns from escalating. Our pastoral system enables us to identify children who may benefit from Community Based Early Help - this means providing support as soon as a problem emerges.

Dovetree School supports children and families via community based early help, Dovetree School provides support via our:
Pastoral team- Mr Woods (Pastoral Manager) Ms O'Meara (Deputy Pastoral Manager) Mr Armstrong (Pastoral Assistant) Mrs Groocock (PBS Lead)
Clinical team – Including Therapists, Speech and Language Therapist, Occupational Therapist, Psychologist and Assistant Psychologist.
Family Liaison Officer – Ms Goodman

Where a multi agency Community Based Early Help approach is needed, the designated safeguarding lead (or deputy) will follow the Community Based Early Help Procedures. As appropriate, the DSL will delegate to any staff the requirement to support other agencies and professionals in Community Based Early Help. In our school, the DSL will keep such cases under constant review and consideration given to a referral to children's social care for assessment for statutory services, if the child's situation does not appear to be improving or is getting worse.

We will do this in Partnership with parents and children and, where necessary, other agencies, in-line with locally agreed procedures and protocols.

In this context, Keeping Children Safe in Education 2026, makes it clear that any child may benefit from support before statutory intervention, including from universal services and community-based Early Help. Staff in our school will be particularly alert to the potential need for additional support for a child who:

- Is disabled or has certain health conditions and has specific additional needs
- has special educational needs (whether or not they have a statutory Education, Health and Care Plan)
- has a mental health need
- is a young carer
- is pregnant and/or is a parent themselves
- has exhibited early signs of abuse, violent and/or harmful behaviours
- is showing signs of engaging in anti-social or criminal behaviour, including gang involvement and association with organised crime groups or county lines
- is frequently missing/going missing from care of from education, home or care
- has been repeatedly removed from the classroom, experienced multiple suspensions, is on a part time timetable, is at risk of being permanently excluded from education
- is at risk of exploitation, modern slavery, trafficking, including criminal or sexual exploitation
- is at risk of being radicalised into terrorism
- has a parent or carer in custody, or is affected by parental offending
- is in a family circumstance presenting challenges for the child, such as drug and alcohol misuse, adult mental health issues and domestic abuse
- is misusing drugs or alcohol themselves
- is at risk of honour or faith-based abuse such as Female Genital Mutilation or Forced Marriage
- is a privately fostered child

We recognise that those who are new to school or are present on a temporary basis, can sometimes pick-up on things and therefore the DSL will ensure that they are aware of reporting systems and have undergone the safeguarding briefing in school on day one as appropriate. Everyone has a responsibility to report concerns, and everyone will be listened to and heard if they do so, whatever their role and however trivial or insignificant the concern might seem at face value.

Staff may be required to support other agencies and professionals in an Early Help assessment and anyone who has a niggle or concern about the need for early help for a child / family should liaise with the DSL.
At Dovetree School the DSL will support families when a referral for Early Help is required to support the child. The referral will be made to the local authority the child resides in.

Referrals to the local authority responsible for Dovetree School can be made via the online link here:

https://resources.leicestershire.gov.uk/education-and-children/child-protection-and-safeguarding/multi-agency-referral-form-for-early-help-and-social-care-services-marf

2.13 Targeted Early Help and Child in Need/Referrals under section 17 (s17)

Family Help brings together targeted early help and child in need support and services into a seamless offer. While families may move between targeted early help and child in need within Family Help, this should feel seamless with minimal disruption – supported by greater consistency in lead practitioner, and the use of single assessments and plans, helping families retain relationships and trust in the system

What does this mean?
Targeted early help: children and families with multiple and/or complex needs that require a plan to be in place and a lead practitioner appointed; and •

Children in need (Section 17, Children Act 1989): a general duty for local authorities to safeguard and promote the welfare of children within their area who are in need or are disabled, and promote the upbringing of such children by their families by providing a range and level of services appropriate to those children's needs.

- **Is this a Child in Need?**

Under section 17 (s.17 (10)) of the Children Act 1989, a child is in need if:

(a) They are unlikely to achieve or maintain, or to have the opportunity to achieve or maintain, a reasonable standard of health or development, without the provision of services by a local authority.

(b) Their health or development is likely to be impaired, or further impaired, without the provision of such services.

(c) They are disabled.

Local authorities are required to provide services for children in need for the purposes of safeguarding and promoting their welfare. Children in need may be assessed under section 17.
Where a s17 referral is made, the written referral to CSC will be sent securely on the agreed Local Safeguarding Partnership via: https://resources.leicestershire.gov.uk/education-and-children/child-protection-and-safeguarding/multi-agency-referral-form-for-early-help-and-social-care-services-marf
and as soon as possible.

2.14 Referrals under section 47 (s47):

- **Is this a Child Protection Matter?**

Under section 47(1) of the Children Act 1989, a local authority has a duty to make enquiries where they are informed that a child who lives or is found in their area:

(a) is the subject of an Emergency Protection Order.

(b) is in Police Protection; or where they have.

(c) reasonable cause to suspect that a child is suffering or is likely to suffer significant harm.

Therefore, the 'significant harm threshold' justifies statutory intervention into family life. A professional making a child protection referral under section 47 must therefore provide information which clearly outlines that a child is suffering or is likely to suffer significant harm.

When sharing information under section 47, best practice is that concerns are discussed openly and honestly with parents/carers, and they are informed of a referral unless

- it would cause further significant harm to the child
- would cause undue delay
- would impede an investigation

Where a child is at immediate risk or has suffered significant harm then a referral CSC and/or police [as appropriate] will be required immediately.
Where a child is at immediate risk or has suffered significant harm then a referral CSC and/or police [as appropriate] will be required immediately.
LCC Children's Social Care – 0116 3050005
In line with Leicestershire and Rutland Safeguarding and Child Protection Partnership procedures pro forma
https://resources.leicestershire.gov.uk/education-and-children/child-protection-and-safeguarding/multi-agency-referral-form-for-early-help-and-social-care-services-marf

In line with Leicestershire and Rutland Safeguarding Partnership procedures written referrals will be completed via:

https://resources.leicestershire.gov.uk/education-and-children/child-protection-and-safeguarding/multi-agency-referral-form-for-early-help-and-social-care-services-marf

2.15 Recording Decision Making Rationales and contacts with parents/carers/professionals:

The DSL or deputy DSL will

- make a clear record of how the concern was followed up and resolved,
- a note of any action taken, decisions reached and an outcome
- record a clear decision-making rationale for all concerns and referrals

Decision making rationales will clearly state why action has or has not been taken and will be linked to the relevant points and level within the threshold's guidance. The DSL/DDSL will also upload all information, and any documentation associated with the referral to the Witherslack Group Safeguarding database.
All discussions with parents or professionals in relation to a safeguarding or welfare concern will be recorded in the internal/external communication section on the Witherslack Group Safeguarding Database. As per the 7 Golden Rules of Information sharing, information sharing rationales will be recorded in the relevant section. Records will clearly demonstrate, what has been shared, with whom (including full name, designation and agency), when and why.

All discussions with parents or professionals must be recorded within TWO working days

2.16 CSC Responses to Referrals and Timescales:

In response to a referral, Children's Social Care should make a decision, within **ONE** working day of the referral being made, about the course of action it is taking and should let the referrer know. They can also;

- Provide advice to the referrer and/or child/family.
- Refer on to another agency who can provide services.
- Convene a Strategy Meeting (within five working days).
- Provide support services under Section 17 or targeted early help.
- Undertake a Child and Family Assessment.
- Undertake a s47 enquiry.
- Convene an Initial Child Protection Conference (within 15 working days of a Strategy Meeting/discussion).
- Accommodate the child under Section 20 (with parental consent).
- Make an application to court for an Order.
- Take no further action.
- Step down to Community Based Family Help Services

Feedback from Children's Social Care:

Upon receiving a referral, Children's Social Care should acknowledge receipt of a written referral within **ONE** working day. If the referrer has not received an acknowledgement within **24 hours.**
Where the DSL or person making the referral does not agree with the outcome of a referral or with the actions of Children's Social Care that person will follow the Local Safeguarding Partnership Professional Resolution/Disagreement Procedures. Where the case is already open and there are disagreements regarding how the case is being managed or decisions made, then the DSL or deputy DSL will follow the Local Safeguarding Partnership Professional Resolution/Disagreement Procedures
https://llrscb.trixonline.co.uk/chapter/resolving-practitioner-disagreements-and-escalation-of-concerns

2.17 Recording and Reporting Concerns in the school:

All staff who have a concern about a child will speak to the DSL **immediately.**
We recognise that accurate and up-to-date record keeping is essential for a number of reasons:

- It helps the school identify causes for concern at an early stage. Often it is only when a number of seemingly minor issues are taken as a whole that a safeguarding or child protection concern becomes clear.
- It helps the school to monitor and manage its safeguarding practices.
- It helps to evidence robust and effective safeguarding practice in inspections and audits.
- Accurate and specific records are important where there are child protection and safeguarding concerns e.g. a chronology of information gathered, and action taken.

It is important that concerns are fully completed in a timely way and any concern MUST be recorded before the end of the working day. The details are important. To help the Designated Safeguarding Lead respond appropriately, please follow the guidance below.

Witherslack Group Staff

- Record concerns on the C/YP concern section of the WG safeguarding database
- The database prepopulates the basic information once the child's name is entered
- Ensure that all boxes are completed
- Make sure the concern is given in detail, preferably in the child's own words
- To help describe injuries on the body, use the injuries section which will generate a body map. In the right-hand column, describe the size and shape of any marks. Do not try to explain what you think caused the marks. Each injury has a number, link that number to the number relating to the explanation for the injury in the nature of the concern section. **Do not take any photographs**.
- Don't report what other people have told you - they must record their own concern
- **Do not record on behalf of someone else – all accounts must be first-hand accounts**
- Remember that concern records are used in court cases and inquests as primary documents, so they must be complete and accurate.
- If you jotted your notes down on a piece of paper whilst talking to the child or immediately afterwards, record the child's name and DOB, the date and time, sign, print and write your designation – give it to the DSL who will upload it to the system.
- **Do not email concerns to the DSL. Emails can get missed or go to the wrong person**

Supply Staff and Volunteers

- Use the yellow internal notification to the DSL pro forma (*form 1*).
- Enter all the admin details, including date of birth (we are asked for this when we report a concern to Children's Services or the police).
- Include your full name (not initials).
- Make sure the concern is given in detail, preferably in the child's own words.
- To help describe injuries on the body, use a body map (*form 2*). Number each injury you have noticed on the body chart at its location and list them on the concern form. Describe the size and shape of any marks. Do not try to explain what you think caused the marks. Do not take any photographs. Give the body map to the DSL who will upload it to the system.
- Don't report what other people have told you - they must record their own concern.
- Only document about one child on each concern form/database entry.
- Remember that concern records are used in court cases and inquests as primary documents, so they must be complete and accurate.
- Do not use other any other form or piece of paper. Writing on the back of other forms can cause confusion and error.
- If you jotted your notes down on a piece of paper whilst talking to the child or immediately afterwards, attach that to the completed concern form.
- Do not use email to send your concern, complete a hard copy concern form instead. Emails get missed, go to the wrong person and cannot be signed.
- Completed concern forms must be given to either the DSL or Deputy DSL. If the DSL or Deputy DSL is not available, give it to the next most senior member of staff.
- Please sign, date and time the concern form.

Where staff have any concerns about a child's welfare, they will act on them immediately, in the first instance, this means going and discussing the concerns with the DSL or deputy. It is always safer to discuss the matter with the DSL in order to ensure that a child is safe, or to stop a problem from escalating, than it is to assume and/or hope that everything will be ok. You are not bothering anyone, wasting their time or being a nuisance, you are safeguarding children.

Any and all of the following concerns MUST ALWAYS be reported to the DSL without delay: (this list is not exhaustive)

- Any child that is injured, marked, or bruised.
- Where the child is able to articulate but the explanation is inconsistent or changes.
- Any behaviours which give rise to suspicions that a child may have suffered harm (e.g. significant changes in behaviour, demeanour, worrying drawings or play).
- Any concerns that a child returning from home may have been receiving inadequate care, suffering or likely to suffer any form of abuse or neglect.
- Any significant changes in a child's presentation.
- Any hint or disclosure of abuse or neglect by a child or from any other person - including disclosures of abuse or neglect perpetrated by adults outside of the family or by other children or young people.
- Excessive one-to-one attention beyond the requirements of a staff member's usual role and responsibilities.
- Inappropriate behaviour online Inc. the sharing of images/sharing of nudes or semi nudes

2.18 Listening to Children and Managing 'Disclosures':

The table below offers staff guidance on how to respond and listen to a child who is worried or who has something difficult to say. Children must be **listened to, taken seriously and heard**, there are no exceptions to this. **Children need to know that their worries and concerns will be treated seriously and that they can express their views and give feedback**.

All adults in the school should be clear about how to respond appropriately to a child who needs to talk, this includes children who are non-speaking, choose not to speak, are preverbal, have limited communication or where English is not their first language:
Where any of the above apply, with the exception of English not being their first language, the clinical team should be involved to give guidance and support around methods of communication suitable for the child's needs.

Listening	Recording
1. **Do not make** [**false] promises** to the child about confidentiality or keeping 'secrets' 2. You have **no investigative role**. Do not engage in 'interviewing' children or 'investigating' possible or suspected abuse. 3. **Listen!** Keep calm and **don't interrupt**. Remember to leave at least five seconds / space for children to think and respond	1. It is not advisable to try and complete a full record of the dialogue whilst trying to listen actively and attentively. However, it is a good idea to **jot down any key phrases, dates, times** etc. as soon as possible 2. **Records** that are handwritten should be succinct, legible, accurate, timed, signed and dated

4. If you *have* to *clarify* information, then **ask only open questions** wherever possible. This should be using the TED (Tell me, **E**xplain, **D**escribe) 5. Focus on, pick-out and record the **facts** i.e. who, what, when, where? Don't get embroiled in 'how' or 'why'? 6. **Don't judge or react! Avoid displays of shock and keep opinions to yourself as these things** may act as barriers to a child who has something sensitive to tell you. 7. '**When was the last time this happened'** is an important thing to ascertain. 8. **Reassure** the child and make clear to them what you need to do now. 9. **Reflect back –** key points to enable the child to put right any misunderstandings 10. **Ascertain** the wishes and feelings of the child in any action to be taken 11. **Name –** the DSL/DDSL that you are going to report it to, it's important that the child knows who it is that you are passing the information on to	3. Records should **differentiate clearly between fact, opinion, interpretation** etc. Ideally, stick to the facts as you understand them and leave it to the investigative agencies to test the hypotheses 4. If children or adults are being quoted, then they must be **quoted verbatim**. In particular, avoid using other words or adult 'equivalents' for words that children use 5. It is important to **record any questions or prompts asked** i.e. to show that these were not 'leading' 6. The **emotional context** of the dialogue is important i.e. did the child become distressed at any point or, alternatively, did they speak matter-of-factly about quite distressing things 7. Any **repetition** is important to note i.e. things that the child repeats – these may be particularly significant. Similarly, g**estures** are important to describe accurately e.g. which hand / which cheek, open /closed

Following a disclosure or conversation, staff must report it verbally to the DSL ***immediately***; they will then need to make a record of it. (Document your conversation as soon as possible and before the end of the working day, using the child's actual words. Keep your remarks factual and do not write down what you think the child means.

See *Appendix 2 for further information*

3.0 PART THREE: CHILD ABUSE AND NEGLECT

3.1 Definitions and Indicators:

Working Together to Safeguard Children 2026, defines abuse and neglect as:

A form of maltreatment of a child. Somebody may abuse or neglect a child by inflicting harm, or by failing to act to prevent harm. Harm can include ill treatment that is not physical as well as the impact of witnessing ill treatment of others. This can be particularly relevant, for example, in relation to the impact on children of all forms of domestic abuse, including there they see, hear, or experience its effects. Children may be abused in a family or in an institutional or extra-familial contexts by those known to them or, more rarely, by others. Abuse can take place wholly online, or technology may be used to facilitate offline abuse. Children may be abused by an adult or adults, or another child or children. This includes in teenage relationships, and honour, faith or belief based abuse.

In our school, we recognise that abuse, neglect and safeguarding issues are rarely stand-alone events that can be covered by one definition or label and in most cases, multiple issues will overlap with one another. In our school, all staff are aware that safeguarding incidents and/or behaviours can be associated with factors outside the school and/or can occur between children outside of the school environment. All staff, but especially our DSL and any deputies will consider whether children are at risk of abuse and exploitation situations outside of their families. Extra-familial abuse takes a variety of different forms.

All staff are aware that technology is a significant component in many safeguarding and wellbeing issues. Children are at risk of abuse online as well as in day-to-day life. In many cases, abuse will place concurrently via online channels and in daily life.
Staff in schools are well placed to identify concerns. Not all concerns are immediately obvious, and staff may identify indicators such as changes in emotional presentation, physical presentation, attendance issues and behavioural issues that might indicate that the child is suffering significant harm. Any changes in the baseline behaviour of a child will be discussed with the DSL immediately.

Staff also need to be mindful of what is known as cumulative harm or multiple parental risk factors and that these factors can impact on parenting capacity.

Cumulative harm refers to the **ongoing, compounded impact of multiple adverse experiences** in a child's life. These experiences may not always be dramatic or immediately alarming. Instead, they often unfold quietly, over time, creating a backdrop of chronic maltreatment that can deeply affect a child's development, wellbeing, and safety.
.

Further useful information can be found at:

www.nspcc.org.uk/core-info

https://www.minded.org.uk/

Definitions of abuse and neglect: - see *Appendix 4*
Indicators of Abuse and Neglect – see *Appendix 5*

3.2 Extra- Familial Harm:

At our school we recognise that safeguarding incidents and/or behaviours can be associated with factors outside of the school and/or can occur between children outside the school. All staff, but especially the designated safeguarding lead (or deputy) will consider whether children are at risk of abuse or exploitation in situations outside their families.
Extra-familial harms take a variety of different forms and children can be vulnerable to multiple harms including (but not limited to) sexual abuse (including harassment and exploitation), domestic abuse in their own intimate relationships (teenage relationship abuse), criminal exploitation, serious youth violence, county lines, and radicalisation.
Environments outside the family home in which harm can occur includes peer groups, school and community/public places, including known places in the community where there are concerns about risks to children, for example, parks, housing estates, shopping centres, takeaway restaurants or transport nubs, as well as online, including social media and gaming platforms.

4.0 PART FOUR: CHILDREN IN SPECIFIC CIRCUMSTANCES

Keeping children Safe in Education 2026, Part 1 and Annex A, outline range of safeguarding issues. Among those are what the Local Safeguarding Partnership procedures refer to as Children in Specific Circumstances.

4.1 Honour or faith-based Abuse:

The terms honour crime or honour or faith-based abuse or izzat embrace a variety of crimes of violence (mainly but not exclusively against women), including assault, imprisonment and murder where the person is being punished by their family or their community. They are being punished for actually, or allegedly, undermining what the family or community believes to be the correct code of behaviour. In transgressing this correct code of behaviour, the person shows that they have not been properly controlled to conform by

their family, and this is to the "shame" or "dishonour" of the family. It can be distinguished from other forms of abuse, as it is often committed with some degree of approval and/or collusion from family and/ community members. Victims will have multiple perpetrators not only in the UK; honour or faith-based abuse can be a trigger for a forced marriage.

Boys as well as girls can suffer honour or faith-based abuse, where there are concerns about actual or risk of honour-based violence, we will follow the **One Chance Rule: you may only have one chance to speak to a potential victim of honour or faith based violence and, therefore, only one chance to save a life.**

Where we have concerns relating to honour or faith-based abuse, we will follow the Local Safeguarding Partnership procedures: https://llrscb.trixonline.co.uk/chapter/honour-based-abuse

4.2 Forced marriage:

A forced marriage is a marriage in which one or both spouses do not consent to the marriage but are coerced into it. Duress can include physical, psychological, financial, sexual and emotional pressure. In the cases of some vulnerable adults who lack the capacity to consent, coercion is not required for a marriage to be forced.

Emotional control. Removing from school or education, controlling freedom of movement up to and including house arrest, preventing the victim from learning English, preventing professionals from having any individual contact with the victim, in the case of incoming spouses, threatening to have incoming spouses deported to the country of origin, often these threats will include removal of the victim's children, control over the victim's visa status, use of black magic by way of amulets, potions or spells to exert control over the victim.

Physical abuse. This can involve parents and siblings, husbands and in-laws in terms of an extended family and /or community. This includes the spectrum of physical abuse from threats of physical violence, up to and including acid attacks and murder.

Financial abuse. Controlling the income of the victim, many victims will be refused access to any money, even in some cases their own earnings, in order to maintain control and dependency.

Sexual abuse. Where there has been Forced Marriage there is often criminal behaviour such as kidnap and abduction, false imprisonment, administering noxious substances (to ensure compliance) and rape. There have been cases of victims having been drugged as part of an abduction both within the UK and to remove victims from the UK for the purposes of marriage.

Emotional abuse. To the victim and to a third party, threats of harm to the victim can include by family members, both here and in the countries of origin, criticism and humiliation of the victim, enforced servitude by way of unpaid work either in family businesses or within the home, sometimes referred to as a form of domestic slavery. This abuse can involve the victim's children being removed from her care to be cared for by another member of the extended family. Emotional abuse can include threats by the perpetrator to harm themselves (i.e. I will kill myself if you do not marry him or her). They can include shaming in front of the entire community. Lastly, community collusion. A distinct difference between domestic violence and Honour Based Violence is that there is the element of collusion between perpetrators, be they members of the victim's family or in-laws or extended family and the wider community.

Confidentiality and disclosure. Risk can escalate very suddenly. The same level of confidentiality will be applied as to any other safeguarding matter. It should always be remembered that in the case of HBA and FM, perpetrators may go to enormous lengths to obtain information about the whereabouts of a victim in hiding, up to and including hacking into information held in computer databases. In some cases, existing family or professional networks have been used, e.g. Taxi Drivers. MPs and GPs have been asked to divulge information. Special care should be given when considering the use of interpreters and advice should be taken if you are unsure as to who is safe.

Where we have concerns relating to Forced Marriage, we will follow the Local Safeguarding Partnership procedures https://llrscb.trixonline.co.uk/chapter/forced-marriage

Further information is available from the Forced Marriage Unit 020 7008 015 email fmu@fcdo.gov.uk and

Multi-agency statutory guidance for dealing with forced marriage and Multi-agency practice guidelines: Handling cases of forced marriage (accessible version) - GOV.UK (www.gov.uk)

4.3 Female Genital Mutilation (FGM):

Female Genital Mutilation comprises all procedures involving partial or total removal or alteration of the external female genitalia for non-medical reasons. It is illegal in the UK and a form of child abuse with long-lasting harmful consequences (FGM can come to be seen as a natural and beneficial practice carried out by a loving family, which places barriers in the way of [potential] victims coming forward to raise concerns or talk openly. Equally, staff should note that girls at risk of FGM may not yet be aware of the practice or that it may be conducted on them). UNICEF indicates that around the world, over 230 million girls and women have been cut. Africa accounts for the largest share of this total, with over 144 million. Asia follows with over 80 million, and a further 6 million are in the Middle East. Another 1-2 million are affected in small practising communities and destination countries for migration in the rest of the world.

The map below gives an indication as to incidence and prevalence:

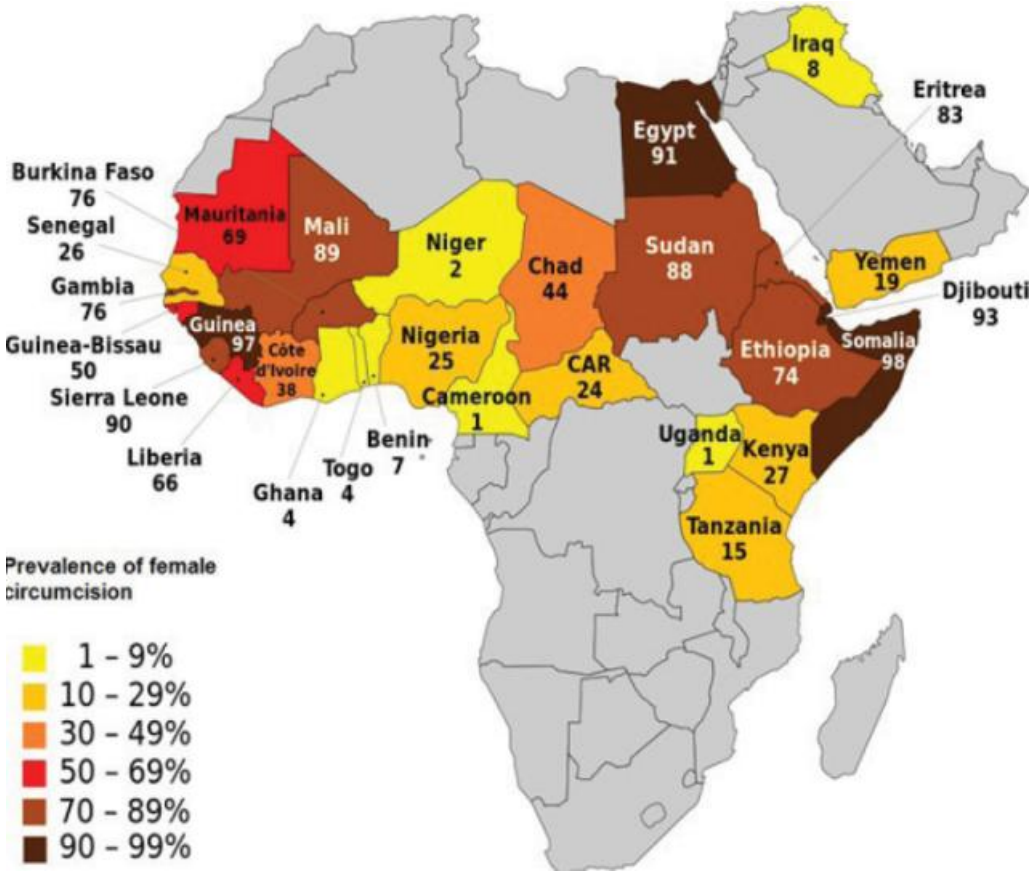

FGM has also been documented in Iraq, Israel, Oman, UAE, Occupied Palestinian Territories, India, Indonesia, Malaysia, and Pakistan. It can also happen anywhere in the UK. The age range for FGM is infancy to 15 years of age and occasionally adult women. Predominantly FGM takes places between the ages of 3 and 12 years.

Indictors include:

- Family origins are from a country where it is practiced.
- mother or a sister who has undergone FGM.
- mention of a 'party', 'celebration', 'becoming a woman'.
- visiting older relatives visiting from the country of origin.
- being taken on an extended holiday to the country of origin – particularly in the 3 weeks leading up to the school summer holidays.
- talk about a 'special' procedure to become a woman.

Further information can be found in the Multi-agency statutory guidance on female genital mutilation, the FGM resource pack particularly section 13 and Female Genital Mutilation: Guidance for schools

Where we have concerns relating to Female Genital Mutilation, we will follow the Local Safeguarding Partnership procedures https://llrscb.trixonline.co.uk/chapter/female-genital-mutilation

As of 31st October 2015, all teachers who discover (either by disclosure by the victim or visual evidence) that FGM appears to have been carried out on a child under the age of 18 will immediately report this themselves to the police. They will consider discussing this with the DSL (unless there is a specific reason not to do so) and involve CSC as appropriate (Serious Crime Act 2015, statutory duty to report from section 5B of the FGM Act 2003 (s74 as inserted))

4.4 Religious Beliefs and Linked Abuse:

Research indicates that the belief in 'spirit possession' or 'witchcraft' is widespread across the world. It is not confined to particular countries, cultures or religions, nor is it confined to new immigrant communities in this country. These beliefs occupy a broad spectrum, and the effects range from harmless to harmful. Belief in spirit possession and witchcraft is not of itself evidence of maltreatment.

Although the number of known child abuse cases linked to accusations of 'spirit possession' or 'witchcraft' in Britain is small, it is possible that a significant number of cases go undetected. The nature of the abuse can be particularly disturbing and the impact on the child is substantial and serious.

There are links between 'spirit possession' and 'witchcraft' and exploitation in that belief in magic or witchcraft may be used to create fear in children to make them more compliant when they are being trafficked for domestic slavery or sexual exploitation.

The term 'spirit possession' means that a force, spirit, God or demon has entered a child and is controlling him or her resulting in a change in health or behaviour. Sometimes the term 'witch' or 'witchcraft' is used. This is the belief that a child is able to use an evil force or supernatural powers to harm others. There is a range of terminology connected to such beliefs, for example black magic, kindoki, ndoki, the evil eye, djinns, voodoo, obeah and child sorcerers.

Families, carers and the children involved can hold genuine beliefs that evil forces are at work. Families and children can be deeply worried by the evil that they believe is threatening them. There may also be an element of the adult gaining some gratification through the ritualistic abuse of the child, which may even result in the death of the child.

Vulnerability

In cases of 'spirit possession' or 'witchcraft' which involve children, the parent/carer views the child as 'different' and attributes this to the child being 'possessed'. This can lead to attempts to exorcise the child.

The reasons for being 'different' can be varied, and include disobedience, independence, bedwetting, nightmares or illness. In some cases, there will be no obvious difference, and the child will have been targeted because they are perceived to be 'spiritually' different. The attempt to exorcise may involve beating, burning, starvation, cutting/stabbing and/or isolation within the household, all of which obviously constitute abuse.

Indicators

Indicators of abuse linked to belief in spirit possession, which may also be common features in other kinds of abuse, include:

- A child reporting that they are, or have been, accused of being 'evil', and/or that they are having the 'devil beaten out of them'.
- Signs of physical abuse;
- A child becoming noticeably confused, withdrawn, disorientated or isolated.
- Personal care deteriorating.
- Attendance becoming irregular or child being taken out of school altogether.
- A deterioration in a child's performance at school.
- Lack of parental concern or attachment.

Where there are concerns that any young person is at risk or has suffered abuse linked to Religious Beliefs and Linked Abuse, we will follow the Local Safeguarding Partnership procedures:

https://llrscb.trixonline.co.uk/chapter/child-abuse-linked-to-faith-or-belief

Faith based abuse: National Action Plan

4.5 Child Sexual Exploitation (CSE):

Child sexual exploitation is a form of child sexual abuse. It occurs where an individual or group takes advantage of an imbalance of power to coerce, manipulate or deceive a child or young person under the age of 18 into sexual activity (a) in exchange for something the victim needs or wants, and/or (b) for the financial advantage or increased status of the perpetrator or facilitator. The victim may have been sexually exploited even if the sexual activity appears consensual. Child sexual exploitation does not always involve physical contact; it can also occur through the use of technology.

CSE can affect any child or young person (male or female) under the age of 18 years, including 16- and 17-year-olds who can legally consent to have sex. It can include both contact (penetrative and non-penetrative acts) and non-contact sexual activity and may occur without the child or young person's immediate knowledge (e.g. through copying videos and images they have created and posted on social media).

Via the curriculum, the school staff will raise awareness around positive healthy relationships and where appropriate specifically raise awareness of CSE and the grooming process. Any concerns re CSE will be reported to the DSL who will follow the Local Safeguarding Partnership procedures as defined https://llrscb.trixonline.co.uk/chapter/child-exploitation-cse-and-assessment-of-risk-outside-the-home

Prior to any referral being made the DSL will use the safeguarding procedures CSE screening tool, which is available via https://www.childexploitationeastmidlands.org.uk/toolkits

Staff recognise that any child from any walk of life is vulnerable to CSE, for many children they will not recognise that they are a victim and will often be closer to those abusing them than those trying to help them. Staff recognise that children can be abused in the real world and the virtual world. Research tells us that some children are more vulnerable to CSE; these may include children who are looked after and children with learning disabilities. It is also estimated that a third of victims are boys although research tells us that like child sexual abuse, girls are more likely to disclose than boys.

With regard to consent, some children will believe that they are in a loving relationship, no child, no matter what age can give consent to sexual abuse even where a child may believe that they are engaging voluntarily in sexual activity with the person or persons who is exploiting them. It is not only adults who groom and exploit children and that they can be groomed by peers and/or as part of gang related activity.

Further information:
Preventing Child Sexual Exploitation | The Children's Society

Child exploitation disruption toolkit - GOV.UK

Potential Indicators of CSE

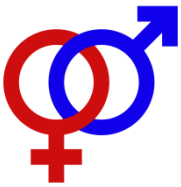

SEXUAL HEALTH & BEHAVIOUR
Sexually transmitted infections; pregnancy, terminations; inappropriate sexualised behaviour(s)

ABSENT FROM SCHOOL OR REPEATEDLY RUNNING AWAY
Truancy or regularly going missing / running away

FAMILIAL ABUSE AND / OR PROBLEMS AT HOME
Familial abuse or neglect; forced marriage or honour-based abuse; domestic abuse; substance / alcohol misuse; parental mental ill-health; homelessness / being in temporary accommodation; privately fostered / Looked After

EMOTIONAL AND PHYSICAL CONDITION
Suicidal ideation, self-harm; low self-esteem / confidence; confusion re sexual orientation; learning difficulties / disability; poor mental health; unexplained injuries or changes in appearance

GANGS, OLDER AGE GROUPS, INVOLVED IN CRIMINALITY
Direct involvement with gang members; involvement in criminal activity; involvement with older individuals or lacks same-age friends, contact with victims of CSE

USE OF TECHNOLOGY, SEXUAL BULLYING
Evidence of sharing nudes/semi-nudes', sexualised communication online; problematic use of internet / social networking; multiple phones, spending more time on phones, being secretive

ALCOHOL OR DRUG MISUSE
Problematic substance use, slurred speech, irritable, difficulty balancing, evidence of drug or alcohol use,

RECEIPT OF UNEXPLAINED GIFTS OR MONEY
Unexplained finances / gifts including mobile phone credit, clothes, jewellery, money

DISTRUST OF AUTHORITY FIGURES
Resistance to communicating with parents, teachers, social workers, foster carers, health professionals, Police et al

4.6 Serious Violence:

At our school, all staff are aware of the indicators that my signal that children are at risk from, or are involved in serious violence. These may include:

- Increased absence from school
- A change in friendships or relationships with older individuals or groups

- A significant decline in educational performance
- Signs of self-harm or a significant change in wellbeing
- Signs of assault or unexplained injuries
- Unexplained gifts or new processions

These may indicate that children have been approached by, or involved with, individuals associated with criminal networks or gangs, and may be at risk of criminal exploitation.

The likelihood of involvement in serious violence may be increased by factors such as:

- being male,
- having been suspended, spent time in Alternative Provision or permanently excluded from school,
- having experienced child maltreatment,
- having been involved in offending, such as theft or robbery,
- having used drugs or alcohol in early adolescence, and
- having previously been a victim or previously perpetrated violence

A fuller list of risk factors can be found in the Home Office's Serious Violence Strategy.

The Youth Endowment Fund (YEF) (the "what works" centre for preventing violence) has produced practical guidance for schools and colleges and an accompanying self-assessment tool to help introduce evidenced practice for preventing children becoming involved in violence

The Police, Crime, Sentencing and Courts Act 2022 ("the PCSC Act") makes clear that violence is not limited to physical violence against the person. It provides that, for the purposes of the Serious Violence Duty (December 2022), violence includes;

- domestic abuse,
- sexual offences,
- violence against property and
- threats of violence but does not include terrorism.

4.7 Children affected by Gangs and Youth Violence:

Defining a gang is difficult. They tend to fall into three categories: peer groups, street gangs and organised crime groups. It can be common for groups of children and young people to gather in public places to socialise, and although some peer group gatherings can lead to increased antisocial behaviour and low-level youth offending, these activities should not be confused with the serious violence of a street gang.

A street gang can be described as a relatively durable, predominantly street-based group of children who see themselves (and are seen by others) as a discernible group for whom crime and violence is integral to the group's identity.

A street gang will engage in criminal activity and violence and may lay claim over territory (not necessarily geographical for example it could include an illegal economy territory). They have some form of identifying structure featuring a hierarchy usually based on age, physical strength, propensity to violence or older sibling rank. There may be certain rites involving antisocial or criminal behaviour or sex acts in order to become part of the gang. They are in conflict with other similar gangs.

There is a distinction between organised crime groups and street gangs based on the level of criminality, organisation, planning and control. However, there are significant links between different levels of gangs for example street gangs can be involved in drug dealing on behalf of organised criminal groups young men and women may be at risk of sexual exploitation in these groups.

Children may be involved in more than one 'gang', with some cross-border movement, and may not stay in a 'gang' for significant periods of time. Children rarely use the term 'gang', instead they used terms such as 'family', 'breddrin', 'crews', 'cuz' (cousins), 'my boys' or simply 'the people I grew up with'.

Risks

The risk or potential risk of harm to the child may be as a victim, a gang member or both - in relation to their peers or to a gang-involved adult in their household. Teenagers can be particularly vulnerable to recruitment into gangs and involvement in gang violence. This vulnerability may be exacerbated by risk factors in an individual's background, including violence in the family, involvement of siblings in gangs, poor educational attainment, or poverty or mental health problems.

A child who is affected by gang activity, criminal exploitation or serious youth violence can be at risk of significant harm through physical, sexual and emotional abuse. Girls may be particularly at risk of sexual exploitation.

Violence is a way for gang members to gain recognition and respect by asserting their power and authority in the street, with a large proportion of street crime perpetrated against members of other gangs or the relatives of gang members.

The specific risks for males and females may be quite different. There is a higher risk of sexual abuse for females, and they are more likely to have been coerced into involvement with a gang through peer pressure than their male counterparts.

There is evidence of a high incidence of rape of girls who are involved with gangs. Some senior gang members pass their girlfriends around to lower ranking members and sometimes to the whole group at the same time. Very few rapes by gang members are reported.

Gang members often groom girls at school using drugs and alcohol, which act as disinhibitors and create dependency, and encourage / coerce them to recruit other girls through school / social networks.

Indicators

- Child withdrawn from family.
- Sudden loss of interest in school or change in behaviour. Decline in attendance or academic achievement (although it should be noted that some gang members will maintain a good attendance record to avoid coming to notice).
- Being emotionally 'switched off', but also containing frustration / rage.
- Starting to use new or unknown slang words.
- Holding unexplained money or possessions.
- Staying out unusually late without reason, or breaking parental rules consistently.
- Sudden change in appearance – dressing in a particular style or 'uniform' similar to that of other young people they hang around with, including a particular colour.
- Dropping out of positive activities.
- New nickname.

- Unexplained physical injuries, and/or refusal to seek / receive medical treatment for injuries.
- Graffiti style 'tags' on possessions, school books, walls.
- Constantly talking about another young person who seems to have a lot of influence over them.
- Breaking off with old friends and hanging around with one group of people.
- Associating with known or suspected gang members, closeness to siblings or adults in the family who are gang members.
- Starting to adopt certain codes of group behaviour e.g. ways of talking and hand signs.
- Going missing.
- Being found by Police in towns or cities many miles from their home.
- Expressing aggressive or intimidating views towards other groups of young people, some of whom may have been friends in the past.
- Being scared when entering certain areas; and
- Concerned by the presence of unknown youths in their neighbourhoods.

Dependant on how the young person communicates to you that they are in a gang, will influence your response. Such a statement may be their declaration of allegiance to their chosen gang or conversely, it may be a cry for help, asking for you to acknowledge their problem and for you to support them to get away from the gang

An important feature of gang involvement is that the more heavily a child is involved with a gang, the less likely they are to talk about it.

There are links between gang-involvement, criminal exploitation and young people going missing from home or care. Some of the factors that can draw gang-involved young people away from home or care into going missing are linked to their involvement in carrying out drugs along county lines. There may be gang-associated child sexual exploitation and relationships that can be strong pull factors for girls who go missing.

Where we have concerns relating to gang involvement or youth violence we will follow the Local Safeguarding Partnership procedures [ENTER the link to these procedures here]

Further advice is provided in the Home Office publications; Preventing Youth Violence and gang involvement

4.8 Criminal Exploitation (CCE) and County Lines:

Child Criminal exploitation is defined where an individual or group takes advantage of an imbalance of power to coerce, control, manipulate or deceive a child into any criminal activity (a) in exchange for something the victim needs or wants, and/or (b) for the financial or other advantage of the perpetrator or facilitator and/or (c) through violence or the threat of violence. The victim may have been criminally exploited even if the activity appears consensual. CCE does not always involve physical contact; it can also occur through the use of technology.

CCE can include children being forced to work in cannabis factories, being coerced into moving drugs or money across the country (county lines) forced to shoplift or pickpocket, or to threaten other young people.

Dangers associated with CCE:

- being subject to threats, blackmail and violence

- being arrested, including for crimes committed by the gang that they have not directly committed under the law of joint enterprise.
- having their safety or the safety of friends and family threatened
- risk of emotional abuse
- abusing drugs, alcohol and other substances
- being exploited and forced to commit crimes
- not being able to leave or cut off ties with the gang
- risk of physical harm, rape and sexual abuse
- risk of severe injury or being killed
- long term impact on education and employment options

County Lines is a term used to describe gangs and organised criminal networks involved in exporting illegal drugs into one or more importing areas [within the UK], using dedicated mobile phone lines or other form of 'deal line'. They are likely to exploit children and vulnerable adults to move [and store] the drugs and money and they will often use coercion, intimidation, violence (including sexual violence) and weapons.

County lines is a major, cross-cutting issue involving drugs, violence, gangs, safeguarding, criminal and sexual exploitation, modern slavery, and missing persons

A typical county lines scenario is defined by the following components:

- A group (not necessarily affiliated as a gang) establishes a network between an urban hub and another location, into which drugs (primarily heroin and crack cocaine) are supplied.
- A branded mobile phone line is established in the market, to which orders are placed by introduced customers. The line will commonly (but not exclusively) be controlled by a third party, remote from the market.
- The group exploits young or vulnerable persons, to achieve the storage and/or supply of drugs, movement of cash proceeds and to secure the use of dwellings (commonly referred to as cuckooing).
- The group or individuals exploited by them regularly travel between the urban hub and the other location, to replenish stock and deliver cash.
- The group is inclined to use intimidation, violence and weapons, including knives, corrosives and firearms.

Some indicators of county lines involvement and child criminal exploitation are listed below, with those at the top of particular concern:

- Persistently going missing from school or home and / or being found out-of-area.
- Unexplained acquisition of money, clothes, or mobile phones.
- Excessive receipt of texts / phone calls.
- Relationships with controlling / older individuals or groups.
- Leaving home / care without explanation.
- Suspicion of physical assault / unexplained injuries.
- Parental concerns.

• Carrying weapons.

• Significant decline in school results / performance.

• Gang association or isolation from peers or social networks.

• Self-harm or significant changes in emotional well-being.

Common terminology

- **Cuckooing** - where gangs establish a base in the market location by taking over the homes of local vulnerable adults by force or coercion in a practice referred to as 'cuckooing'.
- **Going country** - term that describes county lines activity. It can also mean the act of travelling to another city/town to deliver drugs or money.
- **Trapping** - the act of moving drugs from one town to another or the act of selling drugs in one.
- **Trap House** - A building used as a base from where drugs are sold (or sometimes manufactured). These houses usually are occupied by someone (usually adult drug users but sometimes young people are forced to stay in trap houses) location.
- **Trap Line** - when someone owns a mobile phone specifically for the purpose of running and selling of drug.

Where we have concerns regarding county lines we will follow, the Local Safeguarding Partnership procedures:

https://llrscb.trixonline.co.uk/chapter/child-exploitation-cse-and-assessment-of-risk-outside-the-home

County Lines Toolkit For Professionals - The Children's Society in partnership with Victim Support and National Police Chiefs' Council

Further information is available in the Home Office publication Criminal exploitation of children and vulnerable adults: county lines

4.9 Modern Slavery and Human Trafficking:

Modern slavery is a form of organised crime in which individuals including children and young people are treated as commodities and exploited for criminal gain. Children are recruited, moved or transported and then exploited, forced to work or sold. The Modern Slavery Act 2015 (applicable mostly in England and Wales) includes two substantive offences i) human trafficking, and ii) slavery, servitude and forced or compulsory labour.

Boys and girls of all ages are affected and can be trafficked into, within ('internal trafficking'), and out of the UK for many reasons and all forms of exploitation - e.g. sex trafficking - children can be groomed and sexually abused before being taken to other towns and cities where the sexual exploitation continues. Victims are forced into sexual acts for money, food or a place to stay. Other forms of slavery involve children who are forced to work, criminally exploited and forced into domestic servitude. Victims have been found in brothels or saunas, farms, in factories, nail bars, car washes, hotels and restaurants and commonly are exploited in cannabis cultivation. Debt bondage (forced to work to pay off debts that realistically they will never be able to), organ harvesting and benefit fraud are other types of modern slavery.

Children and young people may be exploited by parents, carers or family members. Often the child or young person will not realise that family members are involved in the exploitation.

Some young people may not be victims of human trafficking but are still victims of modern slavery. Slavery, servitude and forced or compulsory labour may also be present in trafficking cases; however, not every young person who is exploited through forced labour has been trafficked.

Indicators:

A reluctance to seek help - victims may be wary of the authorities for many reasons such as not knowing who to trust or a fear of deportation or concern regarding their immigration status and may avoid giving details of accommodation or personal details.

- The child seeming like a willing participant in their exploitation, e.g. involvement in lucrative criminal activity - however this does not mean they have benefitted from the proceeds.
- Discrepancies in the information victims have provided due to traffickers forcing them to provide incorrect stories.
- An unwillingness to disclose details of their experience due to being in a situation of dependency.
- Brought or moved from another country.
- An unrelated or new child discovered at an address.
- Unsatisfactory living conditions - may be living in dirty, cramped or overcrowded accommodation.
- Missing - from care, home or school - including a pattern of registration and de-registration from different schools.
- Children may be found in brothels and saunas.
- Spending a lot of time doing household chores.
- May be working in catering, nail bars, caring for children and cleaning.
- Rarely leaving their home, with no freedom of movement and no time for playing.
- Orphaned or living apart from their family, often in unregulated private foster care.
- Limited English or knowledge of their local area in which they live.
- False documentation, no passport or identification documents.
- Few or no personal effects - few personal possessions and tend to wear the same clothing.
- No evidence of parental permission for the child to travel to the UK or stay with the adult.
- Little or no evidence of any pre-existing relationship with the adult or even an absence of any knowledge of the accompanying adult.
- Significantly older partner.
- Underage marriage.

Physical Appearance - Victims may show signs of physical or psychological abuse, look malnourished or unkempt, or appear withdrawn. Physical illnesses - including work-related injuries through poor health and safety measures, or injuries apparently as a result of assault or controlling measures. There may be physical indications of working (e.g. overly tired in school or indications of manual labour).

Sexual health indicators - sexually transmitted infections, or pregnancy; injuries of a sexual nature and /or gynaecological symptoms.

Psychological indicators - suffering from post-traumatic stress disorder which may include symptoms of hostility, aggression and difficulty with recalling episodes and concentrating. Depression/self-harm and/or suicidal feelings; an attitude of self-blame, shame and extensive loss of control; drug and or/alcohol use.

Where we have concerns relating to Modern Slavery we will follow the Local Safeguarding Partnership procedures:

https://llrscb.trixonline.co.uk/chapter/children-from-abroad-including-victims-of-modern-slavery-trafficking-and-exploitation

4.10 Child on Child Abuse (including harassment and violence):

The term victim, it is a widely used and understood term. We recognise that not every child who has been subjected to abuse recognises themselves as a victim, in some cases we will use the term victim and alleged perpetrator or perpetrator where appropriate. We will also use the terms a child who has harmed and a child who has been harmed.

At our school, we recognise that children are capable of abusing other children and we maintain a zero tolerance approach to this. Any incidents of alleged or suspected abuse by children or young people will be taken seriously and reported to the DSL immediately. Staff must also be alert to the possibility that a child or young person who has harmed another may also be a victim and, as such, they may have significant unmet needs themselves. Child on child abuse might take various forms; for example (and the following list is not exhaustive):

- Bullying (including cyberbullying, prejudice-based and discriminatory bullying).
- Abuse in intimate personal relationships between children (known as teenage relationship abuse)
- Physical abuse such as hitting, kicking, shaking, biting, hair pulling, or otherwise causing physical harm.
- Physical assault and harm, or threat of harm with a weapon.
- Sexual violence, such as rape, assault by penetration and sexual assault.
- Sexual harassment, such as sexual comments, remarks, jokes and online sexual harassment, which may be standalone or part of a broader pattern of abuse, this may include misogyny and misandry
- Causing someone to engage in sexual activity without consent, such as forcing someone to strip, touch themselves sexually, or to engage in sexual activity with a third party.
- Upskirting. Which typically involves taking a picture under a person clothing without them knowing, with the intention of viewing their genital or buttocks to obtain sexual gratification, or cause the victim humiliation, distress or alarm.
- Consensual and non-consensual sharing of nudes and semi-nude's images and/or videos, including those digitally altered or wholly generated using AI
- Initiation/hazing type violence and rituals

We recognise that addressing inappropriate behaviour (even if it appears to be relatively innocuous) can be an important intervention that helps prevent problematic, abusive and/or violent behaviour in the future.

We know that child on child abuse might manifest differently for boys and girls e.g. girls being touched inappropriately or coerced into sexual activity, boys being initiated into gangs etc. Such abuse may also be indicative of a previous or ongoing abusive experience for a perpetrator and / or victim and research indicate that children with SEN, additional or complex needs are particularly vulnerable.

Staff will be mindful of the added vulnerability of children and young people who have been the victims of violent crime, including the risk that they may respond to this by abusing younger or weaker children. The

alleged perpetrator is likely to have considerable unmet needs, as well as posing a significant risk of harm to other children. Evidence suggests that such children may have suffered considerable disruption in their lives, may have witnessed or been subjected to physical or sexual abuse, may have problems in their educational development and may have committed other offences. They may, therefore, be suffering, or at risk of suffering, significant harm and be in need of protection. Consequently, any plan to reduce and / or manage risk posed by a child who is alleged to have harmed another must also address their needs and [multi-agency] responses should not be about criminalising children unnecessarily.

We recognise that is not enough 'just' to respond to incidents should they arise. Therefore, we will **minimise the possibility of child-on-child abuse** by:

- Creating and maintaining an environment which is safe, caring, respectful and stimulating, and which seeks to promote the social, physical and moral development of our pupils.
- Ensuring that core safeguarding and child protection policies and procedures link to, are understood and implemented in conjunction with other, related policies and procedures including PSHE, SRE, Online Safety, Anti-bullying, Behaviour, Positive Behaviour Support, Whistle Blowing, Staff Code of Conduct, Low Level Concerns and Allegations against Staff.
- Actively discouraging and challenging all unacceptable behaviour, including all forms of bullying and abuse. We will also challenge the attitudes and behaviours which underpin it.
- Having in place clear strategies for promoting positive behaviour, including a system of rewards and sanctions that is clear to staff, pupils and parents / carers alike.
- Maximising opportunities within the curriculum, via PSHE, assemblies and focused weeks to deliver key keeping safe and associated behavioural, spiritual, moral, social and cultural messages - including the use of external resources and expertise e.g., the NSPCC's 'Pants / Underwear Rule' guidance and drawing upon the expertise of external speakers and groups.
- Striking appropriate balances between pupil's right to privacy and the need for proportionate supervision to keep them safe in and around school.
- Ensuring that all adults associated with our school understand their role and responsibilities as role models.
- Ensuring that staff and any volunteers are trained to look for and respond appropriately to any potential indicators of peer abuse.
- Seeking appropriate and timely advice where uncertainty exists and / or concerns arise i.e. from Children's Social Care.
- Ensuring that children, and parents, know how to raise <u>any</u> worries or concerns with adults / staff in school and by signposting them to appropriate sources of advice and support outside the school.

All concerns around child-on-child abuse will be reported to the DSL in line with this policy and recorded on the safeguarding database
The DSL will ensure that each case is managed appropriately, including by making referrals to Children's Social Care in line with thresholds as needed
The DSL will ensure that both the child who has been harmed and the child who has been harmed are supported, that where appropriate the child who has harmed has had their Young Person Risk Assessment updated, that restorative justice work takes place and all children involved have the necessary support, this could be via pastoral or clinical services.

4.11 Sexual Violence and Sexual Harassment between children in the school:

At our school we recognise that sexual violence and sexual harassment can occur between two children of any age and sex, from primary through to secondary stage and into colleges. That it can also occur through a group of children sexually assaulting or sexually harassing a single child or group of children. Sexual violence and sexual harassment exist on a continuum and may overlap; they can occur online and/or face to face and can occur simultaneously. It is never acceptable. The starting point regarding any report of this kind of behaviour is a zero-tolerance approach, that is never acceptable and will not be tolerated. We will take each report seriously and ensure that both the victim and perpetrator are supported. Whilst **any** report of

sexual violence or sexual harassment will be taken seriously, staff are aware it is more likely that girls will be the victims of sexual violence and sexual harassment and more likely it will be perpetrated by boys. In our school, any victim will be taken seriously, will be supported and kept safe.

In our school, a victim will never be given the impression that they are creating a problem by reporting sexual violence or sexual harassment and will not be made to feel ashamed for making a report.

It is recognised that children who are victims of sexual violence and sexual harassment wherever it happens, will likely find the experience stressful and distressing. This will, in all likelihood, adversely affect their educational attainment and will be exacerbated if the child who has harmed or allegedly harmed attends our school also. We are aware that safeguarding incidents and/or behaviours can be associated with factors outside of our school including intimate personal relationships.

In our school:

- we will maintain an attitude of **'it could happen here'**
- sexual violence and sexual harassment are not acceptable, will never be tolerated and is not an inevitable part of growing up.
- we will take concerns seriously and not dismiss sexual violence or sexual harassment as "banter", "part of growing up", "just having a laugh", "part of growing up" or "boys being boys" and recognise that this can lead to a culture of unacceptable behaviours and an unsafe environment for children.
- we will challenge behaviour (potentially criminal in nature), such as grabbing bottoms, breasts and genitalia, pulling down trousers, flicking bras and lifting up skirts and recognise that dismissing or tolerating such behaviours risks normalising them; and
- we recognise that all of the above can be driven by wider societal factors beyond the school, such as everyday sexist stereotypes and everyday sexist language.
- We recognise the escalatory nature of misogyny and the benefits of early identification to support the approach to minimise the risk of harmful sexual behaviour, sexual violence and sexual harassment

Harmful Sexual Behaviour

The umbrella term 'harmful sexual behaviour' (HSB) is widely used in child protection and applies to behaviour occurring online, face to face or both. We will always consider HSB in this context

Children's sexual behaviour exists on a wide continuum, from normal and developmentally expected to inappropriate, problematic, abusive and violent. Problematic, abusive and violent sexual behaviour is developmentally inappropriate and may cause developmental damage Sexual development and behaviour in children | NSPCC Learning

When considering harmful sexual behaviour, ages and the stages of development of the children are critical factors to consider. Sexual behaviour between children can be considered harmful if one of the children is much older, particularly if there is more than two years' difference or if one of the children is pre-pubescent and the other is not. However, a younger child can abuse an older child, particularly if they have power over them, for example, if the older child is disabled or smaller in stature.
Further information is available via Understanding Sexual Behaviour in Children | NSPCC

HSB can, in some cases, progress on a continuum. We recognise that early intervention in inappropriate behaviour such as misogyny can help to prevent escalation to more serious abuse such as sexual harassment and sexual violence. Children who display HSB have often experienced their own abuse and trauma and it is important that they are offered appropriate support.

Sexual Harassment is unwanted sexual conduct of a sexual nature and can occur on or offline. In the context of this policy, it is child on child sexual harassment.
Sexual harassment is likely to: violate a child's dignity, and/or make them feel intimidated, degraded or humiliated and/or create a hostile, offensive or sexualised environment. Sexual harassment can include the

list in not exhaustive:

- sexual comments, such as telling sexual stories, making lewd comments, making sexual remarks about clothing or appearance and using sexualised names,
- sexual "jokes" or taunting,
- physical behaviour, such as deliberately brushing against someone, or interfering with someone's clothes. Schools should assess when such behaviour crosses into sexual violence – it is important to talk to and consider the experience of the victim
- displaying pictures, photos or drawings of a sexual nature,
- upskirting, and
- online sexual harassment, which may occur independently, or as a broader pattern of sexual harassment and/or sexual violence.

This may include:

- consensual and non-consensual making or sharing of nudes or semi-nudes.
- sharing of unwanted explicit content,
- sexualised online bullying,
- unwanted sexual comments and messages, including, on social media,
- sexual exploitation; coercion and threats, and
- coercing others into sharing images of themselves or performing acts they're not comfortable with online.

As a school, we will consider sexual harassment in broad terms and recognise that if left unchallenged, it can foster a culture that normalises inappropriate behaviour and increases the risk of leading to sexual violence

In line with the Sexual Offences Act 2003, **Sexual violence** is:

Rape: A person (A) commits an offence of rape if: he intentionally penetrates the vagina, anus or mouth of another person (B) with his penis, B does not consent to the penetration and A does not reasonably believe that B consents.

Assault by Penetration: A person (A) commits an offence if: s/he intentionally penetrates the vagina or anus of another person (B) with a part of her/his body or anything else, the penetration is sexual, B does not consent to the penetration and A does not reasonably believe that B consents.

Sexual Assault: A person (A) commits an offence of sexual assault if: s/he intentionally touches another person (B), the touching is sexual, B does not consent to the touching and A does not reasonably believe that B consents

Causing someone to engage in sexual activity without consent: A person (A) commits an offence if: s/he intentionally causes another person (B) to engage in an activity, the activity is sexual, B does not consent to engaging in the activity, and A does not reasonably believe that B consents. (This could include forcing someone to strip, touch themselves sexually, or to engage in sexual activity with a third party.)

What is consent? Consent is about having the freedom and capacity to choose. Consent to sexual activity may be given to one sort of sexual activity but not another, e.g.to vaginal but not anal sex or penetration with conditions, such as wearing a condom. Consent can be withdrawn at any time during sexual activity and each time activity occurs. Someone consents to vaginal, anal or oral penetration only if s/he agrees by choice to that penetration and has the freedom and capacity to make that choice. Further information about consent can be found here: Rape Crisis England & Wales - Sexual consent

- a child under the age of 13 can never consent to any sexual activity.
- the age of consent is 16.
- sexual intercourse without consent is rape.

Responding to a report of HSB, sexual violence and/or sexual harassment

Our school recognises that the initial response to a report from a child is incredibly important and how we respond to a report can encourage or undermine the confidence of future victims of sexual violence and sexual harassment to report or come forward. We recognise that where schools do not recognise, acknowledge or understand the scale of harassment and abuse and/or downplaying of some behaviours can actually lead to a culture of unacceptable behaviour. We recognise that it is essential that all victims are reassured that they are being taken seriously and that they will be supported and kept safe and that a victim should never be given the impression that they are creating a problem by reporting sexual violence or sexual harassment and nor should a victim ever be made to feel ashamed for making a report. Staff will ensure that children and young people understand that the law is in place to protect them rather than criminalise them. It is recognised that children may not find it easy to tell staff about their abuse verbally. Children can show signs or act in ways that they hope adults will notice and react to. In some cases, the victim may not make a direct report. For example, a friend may make a report, or a member of school staff may overhear a conversation that suggests a child has been harmed or a child's own behaviour might indicate that something is wrong.

All staff will follow the Listening to Children and Managing disclosures section of this policy when responding to **any** concerns raised.

All staff will immediately report the concern to the DSL and raise the concern on the safeguarding database.

Everyone in the school recognises the need for sensitivity and proportionality when dealing with these difficult issues.

The following rules of thumb will apply to their management:

- The wishes of the victim in terms of how they want to proceed.
- The DSL will seek appropriate and timely advice wherever necessary and follow the Local Safeguarding Partnership procedures. The safety and best interests of victim(s) will be the paramount consideration at all times. The DSL will also consider the possibility and take account of any wider and / or ongoing risk(s) to others.
- The needs of the victim and the needs of the alleged perpetrator will be considered separately.
- In addition to safeguarding the identified victim, the school and other agencies should consider (i) whether the alleged perpetrator seems to pose a risk to any other children; and (ii) how best to manage that risk.
- Children and young people who abuse others are responsible for their abusive behaviour, and safeguarding action must include addressing their behaviour and its causes.
- The alleged perpetrator is likely to have considerable unmet needs as well as posing a significant risk of harm to other children.
- Where necessary, the school will participate fully in a co-ordinated approach by Children's Social Care, youth offending, education and health agencies.
- Where the concerns are of a sexual nature, the DSL will need to consider completing a Safeguarding Sexual Behaviour Safety Plan; See *flowchart (Appendix 6)*
- Where a Safeguarding Sexual Behaviour Safety Plan is undertaken, the DSL will make a referral to the Witherslack Group Sexual Behaviour Service *See flowchart (Appendix 6). Documents accessed via the Shared network drive – safeguarding – schools – Sexual Behaviour Service Documents*
- Where it is considered that there is a need for an in-house Risk Management Meeting, and if needed to speak to the Head of Safeguarding regarding this.

DSL considerations:

- Take into account the wishes of the victim in terms of how they want to proceed. This recognises the that victims should be given as much control as is reasonably possible over decisions regarding how any investigation will be progressed and any support they will be offered. This includes balancing the wishes of the child with the duty to protect them and other children
- The wishes of parents where the child is not of sufficient age and understanding to make informed decisions around how they want to proceed
- The nature of the alleged incident/s, including whether a crime may have been committed and consideration of Harmful Sexual Behaviour
- The ages of children involved
- The developmental stages of the children involved
- Any power imbalance by either age (particularly if there is more than 2 years difference or 1 of the children is pre-pubescent and the other is not) or ability (a younger child can abuse an older child particularly if they have power over them, for example, if the older child is disabled or smaller in stature)
- That sexual violence and sexual harassment can take place within intimate personal relationships between children
- Intra familial harms and any necessary support for siblings following incidents
- Is the alleged incident a one off or part of a pattern of concerning behaviour
- Are there ongoing risks to the child who has been harmed, other pupils or children or members of staff
- Any other issues and the wider context

DSL Actions:

Following analysing all the available information as a whole the DSL may;

- Use Hackett's continuum or Brook Traffic Light tool to screen where the behaviour sits and therefore enable decision making
- Refer the matter to Children's Social Care in respect of the victim and alleged perpetrator and/or refer the matter to the police When to call the Police
- Deal with the matter in the school including additional work within PSHE/RSE
- Enable any child involved, who needs it, to access support in the school via pastoral or clinical services
- Enable any child involved, who needs it, access/referral to external support (see other sources of support below)
- Where the threshold for Children's Social Care is not met, discuss Community Based Early Help with the parents
- Discuss the matter with the person on duty on the safeguarding advice line with a view to putting in place a Safeguarding Sexual Behaviour Safety Plan (*Appendix 6*)
- Consider seeking a consultation with the Sexual Behaviour Service (*appendix 7*)
- Where the alleged incident has taken place in school, discuss with the Head Teacher, sanctions in line with the school behaviour policy
- Where the matter has happened in the school, discuss with the Head Teacher, any action required to make the area safe

Toolkits

- Childnet - STAR SEND Toolkit equips, enables and empowers educators with the knowledge they need to support young people with special educational needs and disabilities.
- Childnet - Just a joke? provides lesson plans, activities, a quiz and teaching guide designed to explore problematic online sexual behaviour with 9–12-year-olds.
- Childnet - Step Up, Speak Up a practical campaign toolkit that addresses the issue of online sexual harassment amongst young people aged 13-17 years old.

- Preventing Harmful Sexual Behaviour toolkit by the Lucy Faithfull Foundation, the toolkit contains links to useful information, resources and support, including practical tips to prevent HSB.
- NSPCC - Harmful sexual behaviour framework An evidence-informed framework for children and young people displaying HSB.
- Contextual Safeguarding – Beyond Referrals resources for addressing Harmful sexual behaviour and extra-familial harm in schools.

Further information is also available at:
Disrespect NoBody campaign

LGFL 'Undressed' provided schools advice about how to teach young children about being tricked into getting undressed online in a fun way without scaring them or explaining the motives of sex offenders.
Other sources of support:

Rape Crisis

The Survivors Trust

Victim Support

Internet Watch Foundation

Shorespace.org.uk

NSPCC Report Abuse in Education Helpline: 0800 136 663 - Monday to Friday 08.00 -22.00 and 09.00-18.00 at weekends OR email help@nspcc.org.uk

Where we have concerns relating to HSB, sexual harassment and/sexual violence, we will follow the Local Safeguarding Partnership procedures https://llrscb.trixonline.co.uk/search?q=child+on+child+abuse

The school will also work within Part 5 of Keeping Children Safe in Education 2026

4.12 Children requiring mental health support inc. self-harm and suicidal ideation:

At our school, we recognise that we have an important role to play in supporting the mental health and wellbeing of our pupils. At our school we have dedicated mental health practitioners (clinical services team) who any child can access when required, as well as pupils being able to access scheduled therapy sessions.
We recognise that mental health problems can, in some cases, be an indicator that had a child has suffered or is at risk of suffering abuse, neglect or exploitation.
In our school, we recognise that education settings are in a unique position, as they are able to help prevent mental health problems by promoting resilience as part of an integrated, whole school approach that is tailored to the needs of pupils.

In our school, we recognise that all staff have an important role to play and specifically, they can support the fulfilment of 4 key roles:

- promoting good mental wellbeing and preventing the onset of mental illness,
- observing pupils and identifying early those who may be experiencing mental health problems or being at risk of developing one,
- ensuring early targeted support is provided including referrals to our clinical services team and where required;
- liaison with/referral to specialist services

A whole school approach is one that goes beyond the teaching in the classroom to pervade all aspects of school life, including:

- culture, ethos and environment: the health and wellbeing of pupils and staff is promoted through the 'hidden' or 'informal' curriculum, including leadership practice, the school's policies, values and attitudes, together with the social and physical environment.
- teaching: using the curriculum to develop pupils' knowledge about health and wellbeing; and
- Partnerships with families and the community: proactive engagement with families, outside agencies, and the wider community to promote consistent support for children's health and wellbeing.

More information can be found at Mental Health and Behaviour in schools guidance
Where staff have a mental health concern that is also a safeguarding concern, they must immediately report this to the DSL and follow up this conversation by recording the concern on the safeguarding database. Where the concern they have does not relate to a safeguarding concern, they should discuss with the mental health practitioner in the school.

Further information available via:

Promoting children and young people's mental health and wellbeing - GOV.UK

Children's mental health - Every Mind Matters - NHS

Mental Health Support Network provided by Chasing the Stigma | Hub of hope

Self-Harm and Suicidal Ideation
Any concerns regarding self-harm or suicidal ideation should be considered under the Local Safeguarding Partnership procedures. Some children in 'acute need' may require Child in Need Section 17 support. This could include children who self-harm or disclose an intent to complete suicide. Broadly defined, self-harm refers to the deliberate attempt to physically injure oneself without causing death. This can include self-mutilation (e.g. cutting behaviours), self-poisoning, burning, scalding, banging, and hair pulling.

Although clearly damaging, alcohol and drugs misuse, eating disorders, unsafe sex and other excessively risky behaviour, such as dangerous driving, are not generally classified as self-harm and would be classed as risk taking behaviours.

If a child is suspected or found to be self-harming, the strategies that should be those determined by any existing plan, for example, in the child's Placement Plan. If no plan or strategy exists, all reasonable measures should be taken to reduce or prevent continuation of the behaviour. In all cases, consideration will be given to the DSL in conjunction with the clinical services team to undertake a Risk Management Plan and advice sort in relation to this. This may include providing additional supervision, minimising access to materials that may be used to self-harm or, as a last resort, use of Physical Intervention, advice to the parent/carer regarding a GP appointment with a view to a CAMHS referral or where there is an immediate threat to life, calling for assistance from the emergency services.

Where there are concerns about a child expressing intent to complete suicide, the DSL will discuss this with the clinical services team and where advised by the clinical services team, will work with them in undertaking a Suicide and Self Harm Risk Assessment (SSHIRA).

Where we have concerns relating to the suicide and self-harm, we will follow the Local Safeguarding Partnership procedures [ENTER link to procedures]

4.13 Bullying including online Bullying or cyberbullying:

While bullying between children is not a separate category of abuse and neglect, it is a very serious issue that can cause anxiety and distress. All incidences of bullying, including cyber-bullying and prejudice-based bullying should be reported and will be managed through our anti-bullying policy. Cyberbullying is the use of mobile phones; instant messaging, e-mail, chat rooms or social networking sites such as Facebook and Twitter to harass threaten or intimidate someone. One of the issues with cyberbullying is the increasingly early access to these technologies.

Examples are:

- Encouraging a child to self-harm or end their own life.
- Setting up false accounts and posting within that online account.
- Trolling – the sending of messages that are upsetting or menacing via social media.
- Hacking accounts in order to embarrass the child or cause trouble for them.
- Encouraging voting in an abusive poll.
- Racism, sexism or homophobia.
- Setting up hate sites or groups in relation to a particular child.
- Sharing nudes and semi-nudes.

Where we have concerns, we will follow the Local Safeguarding Partnership procedures relating to bullying

https://llrscb.trixonline.co.uk/chapter/bullying?search=bullying

4.14 Children who are lesbian, gay or bisexual

We recognise the fact that a child or a young person may be lesbian, gay, bisexual or gender questioning is not in itself an inherent risk factor for harm. However, these children can be targeted by other children. In some cases, a child who is perceived by other children to be lesbian, gay, bisexual or gender questioning (whether they are or not) can be just as vulnerable as children who identify as LGBT.

School staff are aware that risks can be compounded where children who are lesbian, gay, bisexual or gender questioning lack a trusted adult with whom they can be open. School staff will endeavour to reduce the additional barriers faced and create a culture where children can speak out or share their concerns with members of staff.

4.15 Children who are questioning their gender

As a school, we keep in mind that it is common for children to engage in activities that are less typically associated with their sex. For example, at primary school age, girls may play with trucks, or boys may dress in clothes that are perceived as feminine. Sometimes young children also go through a period of questioning their gender but for the majority this will not continue into adulthood, while a small proportion may continue to question their gender and this feeling may intensify into puberty.

Our staff will take time to understand the thoughts and feelings of children who are questioning their gender and will be appropriately professionally curious about the full range of the child's experiences. We will remain aware of the potential vulnerabilities of children who are questioning their gender, including the possibility of complex mental health and psychosocial needs, for example relating to relationships with

family, peers or their broader social environment, including discriminatory bullying. As a school we take a zero-tolerance approach to any form of bullying.

Where there are requests for support with social transition, we will follow the Gender Questioning Children and Social Transition policy

4.16 Domestic Abuse:

The Domestic Abuse Act 2021 defines Domestic Abuse as
Behaviour of a person ("A") towards another person ("B") is "domestic abuse" if—

- A and B are each aged 16 or over and are personally connected to each other, and
- the behaviour is abusive.

Behaviour is "abusive" if it consists of any of the following—

- physical or sexual abuse.
- violent or threatening behaviour.
- controlling or coercive behaviour.
- economic abuse.
- psychological, emotional or other abuse.

and it does not matter whether the behaviour consists of a single incident or a course of conduct.

Controlling behaviour

Controlling behaviour is a range of acts designed to make a person subordinate and/or dependent by isolating them from sources of support, exploiting their resources and capacities for personal gain, depriving them of the means needed for independence, resistance and escape and regulating their everyday behaviour.

Coercive behaviour

Coercive behaviour is an act or a pattern of acts of assault, threats, humiliation and intimidation or other abuse that is used to harm, punish, or frighten their victim.

Economic abuse

Economic abuse means any behaviour that has a substantial adverse effect on B's ability to—

- acquire, use or maintain money or other property, or
- obtain goods or services.

Personally Connected

Personally connected means two people are "personally connected" to each other if any of the following applies—

- they are, or have been, married to each other.
- they are, or have been, Civil Partnership of each other.
- they have agreed to marry one another (whether or not the agreement has been terminated).
- they have entered into a Civil Partnership agreement (whether or not the agreement has been terminated).
- they are, or have been, in an intimate personal relationship with each other.

- they each have, or there has been a time when they each have had, a parental relationship in relation to the same child (this means the person is a parent of the child, or the person has parental responsibility for the child)
- they are relatives.

Domestic abuse can encompass a wide range of behaviours and may be a single incident or a pattern of incidents. That abuse can be, but is not limited to, psychological, physical, sexual, financial or emotional. Children can be victims of domestic abuse. They may see, hear, or experience the effects of abuse at home and/or suffer domestic abuse in their own intimate relationships (teenage relationship abuse). All of which can have a detrimental and long-term impact on their health, well-being, development, and ability to learn.

We recognise that all children who witness or live in a household where domestic abuse occurs, even if they don't witness it, can be adversely affected by it in the context of their home life where it occurs between family members. Exposure to domestic abuse can have a serious, long lasting emotional and psychological impact on children, in some cases, a child may blame themselves for the abuse or may have had to the leave the family home as a result.

Operation Encompass

Section 49a of the Domestic Abuse Act 2021 places a legal requirement on police forces to share Operation Encompass Notifications with schools and other education establishments

This duty covers schools within and outside of the force area where the domestic abuse incident occurred. To enable our school to receive Operation Encompass Notifications, our DSL and any DDSLs, our school is signed up to Operation Encompass and any notifications go to the DSL email group, so that the DSL and all DDSLs are aware of the notification. The first person from the DSL group who picks up the notification, raises that information as an external communication on the child's record and ensure that key staff are aware in order to offer the child support

Operation Encompass provides and advice and helpline for education staff who may be concerned about children who may have experienced domestic abuse 08.00 to 13.00 Monday to Friday 0204 513 9990 (charged at local rate)

Further information is available via:

NSPCC: UK domestic-abuse signs symptoms effects

Refuge, the largest UK domestic abuse organisation for women

SafeLives: young people and domestic abuse

Domestic abuse: specialist sources of support - GOV.UK (www.gov.uk) (includes information for adult victims, young people facing abuse in their own relationships and parents experiencing child to parent violence/abuse)

Teen-Safety-Plan.docx (live.com) Safety plan for young people in intimate partner relationships

Safety plan booklet for primary age children

Home : Operation Encompass (includes information for schools on the impact of domestic abuse on children)

Where there are concerns that any young person is a victim of, witness to domestic abuse or is a perpetrator, then we will follow the Local Safeguarding Partnership guidance

https://llrscb.trixonline.co.uk/chapter/domestic-abuse

4.17 Teenage Relationship Abuse

Research tells us that children as young as 13 can experience abuse within relationships, however the statutory definition of domestic abuse is 16 upwards

As a school, we recognise that our pupils could be in relationships that are abusive or toxic, for further information and indicators, please see When first love hurts: teen relationship abuse - Part 1, for resources to support children, please see When first love hurts: teen relationship abuse - Part 2

Additional information;

Healthy relationships quiz for use with children Healthy relationships quizLoveRespect

Healthy Relationships Checklist

Where we have concerns, we will follow the Local Safeguarding Partnership guidance

https://llrscb.trixonline.co.uk/chapter/assessment?search=teenage%20relationship%20abuse

4.18 Radicalisation and Extremism:

The government definition of radicalisation is:
Radicalisation is defined as – 'the process by which people come to support terrorism and extremist ideologies associated with terrorist groups.'
Extremism is defined as – 'the promotion or advancement of an ideology based on violence, hatred or intolerance, that aims to:

1. negate or destroy the fundamental rights and freedoms of others; or
2. undermine, overturn or replace the UK's systems of liberal parliamentary democracy and democratic rights or
3. intentionally create a permissive environment for others to achieve the results in (1) or (2)'

Terrorism is defined as 'an action that endangers or causes serious violence to a person/people; causes serious damage to property or seriously interferes with or disrupts an electronic system. The use or threat **must** be designed to influence the government or to intimidate the public and is made for the purpose of advancing a political, religious, or ideological cause'.
Prevent is the name given to the Government's strategy to respond to the challenge of extremism; it is part of its broader counter terrorism strategy which is known as **Contest**. We recognise that Prevent is an integral part of safeguarding in the school that it is not separate and does not stand alone. For example, we will be mindful of its potential significance in respect of:

- Recruitment and selection.
- The use of external providers and speakers.
- Online safety.
- The curriculum and our duty to promote and support children's spiritual, moral, social and cultural development.

Radicalisation refers to the process by which a person comes to support terrorism and forms of extremism. There is no single way of identifying an individual who is likely to be susceptible to an extremist ideology. There is no single way of identifying whether a child is likely to be susceptible to an extremist ideology. Background factors combined with specific influences such as family and friends may contribute to a child's

vulnerability. Similarly, radicalisation can occur through many different methods (such as social media or the internet) and settings (such as within the home).

Staff will be alert to changes in children's behaviour that could indicate that they may be in need of help or protection. School staff will use their professional judgement in identifying children who might be at risk of radicalisation and act proportionately, which may include the DSL making a Prevent Referral.

All staff in school will undertake Home Office Prevent training within their induction period and then refresh this every 2 years.

In addition to this, DSL will undertake the Home Office Chanel Referrals and PMAP training and renew this every 2 years

Our school recognises that pupils who are susceptible to radicalisation may also be vulnerable to other forms of harm, including;

- Exploitation
- Abuse
- Neglect
- Serious violence
- Online harm

There is no single profile of a pupil who may be susceptible to radicalisation and no single indicator that demonstrates radicalisation and decisions around next steps, where there is a concern will be based on professional judgement, the available evidence and an understanding of the wider context, the LSCP procedures will also be followed

In addition to the above, our school will consider how SEND may influence the ways concerns present. We recognise that SEND does not cause radicalisation.
As a school we recognise that when a child's needs are missed, misunderstood or they are left unsupported, vulnerability can increase though:

- Reduced critical thinking
- Greater susceptibility to influence

More exposure to harmful ideologies

Where we have concerns, we will follow them Local Safeguarding Partnership procedures
https://llrscb.trixonline.co.uk/chapter/safeguarding-children-vulnerable-to-violent-extremism?search=community%20safety%20team

This will include making referrals to the Channel programme as appropriate.
For further information see the Prevent Duty Guidance; (Sections 57-76 covers schools)

Further information is available via the website educate against hate

And

The Prevent duty: practical guidance for designated safeguarding leads - GOV.UK

The Counter Terrorism and Security Act 2015 places a duty on a number of organisations, including schools, to prevent all radicalisation and extremism. The purpose is to protect children from harm and to ensure that they are taught in a way that is consistent with the law and British values.
In order to comply with the Prevent Duty:

- We have assessed the risk of pupils being drawn into radicalisation and have developed a prevent action plan to reduce this risk and this has been signed off by the school board.
- We will always conduct relevant checks in order to prohibit extremist speakers and events in the school.
- We have put strategies in place to manage access to extremist material.

Our Single point of Contact in the school (SPOC):

Claire Wright -DSL

Our Prevent Officer:

Gurjit Samra-Rai-Community Safety Team

Tel: 0116 3056056

Channel Referrals:

https://llrscb.trixonline.co.uk/chapter/safeguarding-children-vulnerable-to-violent-extremism?search=community%20safety%20team

4.19 Sharing Nudes and Semi-nudes:

The UK Council for Child Internet Safety in their guidance: Sharing nudes and semi-nudes: advice for education settings working with children and young people use the term nudes and semi-nudes to mean sending or posting nude or semi-nude images or live streams under the age of 18 offline. This could be via social media, gaming platforms, chat apps or forums. It could also involve sharing between devices via services like Apple's AirDrop which works offline.

The term 'nudes' is used as it is most commonly recognised by young people and more appropriately covers all types of image sharing incidents. Alternative terms used by children and young people may include 'dick pics' or 'pics'.

The motivations for taking and sharing nude and semi-nude images, videos and live streams are not always sexually or criminally motivated. Such images may be created and shared consensually by young people who are in relationships, as well as between those who are not in a relationship. It is also possible for a young person in a consensual relationship to be coerced into sharing an image with their partner. Incidents may also occur where:

- children and young people find nudes and semi-nudes online and share them claiming to be from a peer
- children and young people digitally manipulate an image of a young person into an existing nude online
- images created or shared are used to abuse peers e.g. by selling images online or obtaining images to share more widely without consent to publicly shame

The DSL will also need to consider that AI could have ben used to wholly produce the image or AI has been used to digitially alter the image

Where our school has concerns about sharing of nudes or semi-nudes we will follow the UK Council for Internet Safety guidance: Sharing nudes and semi-nudes: advice for education settings working with children and young people

All concerns regarding sharing of nudes or semi-nudes must be reported to the DSL immediately who will assess the situation on a case-by-case basis using the guidance in sections 1.6(a), 1.6(b) and section 2 of the above guidance to make informed decisions. As per the above guidance, we recognise that in many cases, we may respond to incidents without involving the police, for example where an incident can be defined as 'experimental' (see section 1.6a) and there is no evidence abusive or aggravating elements and will follow the advice on the circumstances in which this would be appropriate (section 2). **Where there are abusive and/or aggravating factors, incidents will always be referred to the police and/or Children's Social Care**

Where the is no referral to the police/CSC, it may be necessary to assist the child/parents in reporting it and/or removing the image from a website or elsewhere.

Help and advice is available via the Professionals Online Safety Helpline (Monday to Friday 10am to 4pm)

Email: helpline@saferinternet.org.uk

Telephone: 0344 381 4772

Further resources/support:

Childline/IWF Report Remove is a free tool that allows children to report nude or sexual images and/or videos of themselves that they think might have been shared online

4.20 Staff dealing with Nudes and Semi-nudes - a quick guide:

Always	Never
General	
Inform the DSL immediately, record the incident, and act in accordance with school online safety and child protection policies and procedures	Ask the child or young person(s) involved to disclose information regarding the imagery View, download or share the imagery yourself (if you have seen it as the child presented it to you – inform your DSL) Inform parents/carers or another member of staff
Explain to the young person that you need to report it and reassure them that they will receive help and support from the DSL	Say or do anything to blame or shame any young people involved Delete it or ask the child to delete it Ask the child to share or download
Ascertain where the device is	View the image, send, share or save the image anywhere, allow pupils to do any of the above
Image has been shared across a school network, a website or a social network:	
Identify the network and report immediately to the DSL	Send or print the image, move the material from one place to another.

The DSL role in searching devices, viewing and deleting imagery

The Education Act 2011 gives schools and/or teachers the power to seize and search an electronic device if they think there is good reason to do so i.e. if there is reason to believe it contains indecent images or extreme pornography. However, staff should exercise caution and bear the following in mind before searching a device:

- The action must be in accordance with the school's child protection policy, related policies and procedures e.g. IT / Online safety, anti-bullying, positive behaviour
- Any search should only be conducted following authorisation by the Head Teacher

Imagery will only be viewed by the DSL when it:

• is the only way to make a decision about whether to involve other agencies (i.e. it is not possible to establish the facts from the young people involved)
• is necessary to report the image to a website, app or suitable reporting agency to have it taken down, or to support the young person or parent in making a report
• is unavoidable because a pupil has presented an image directly to the DSL or the imagery has been found on a school device or network

If it is necessary to view the imagery, then the DSL will:
• Never copy, print or share the imagery; this is illegal.
• Discuss the decision with the Head teacher.
• Ensure viewing is undertaken by the DSL or another member of the safeguarding team with delegated authority from the Head teacher.
• Ensure viewing takes place with another member of staff present in the room, ideally the Head teacher or a member of the senior leadership team. This staff member does not need to view the images.
• Wherever possible ensure viewing takes place on school premises, ideally in the Head teacher or a member of the senior leadership team's office.
• Ensure wherever possible that images are viewed by a staff member of the same sex as the young person in the imagery.
• Record the viewing of the imagery in the school safeguarding records including who was present, why the image was viewed and any subsequent actions.

Deleting Imagery

If the DSL decides that other agencies do not need to be involved, then consideration will be given to deleting the image from the device[s] to limit any further sharing of images. The DSL will record this action with a clear rationale as to why this action was taken. This will be within the concern/referral section of the Witherslack Group Safeguarding database.

4.21 Children who are absent from Education:

At our school, we recognise that children being absent for prolonged periods and/or on repeat occasions, can act as a vital warning sign of a range of safeguarding issues including neglect, child sexual and child criminal exploitation, particularly county lines.

We recognise that children who are already known to local authority Children's Social Care and need a social worker (such as a child who is a child in need, who is supported by a child protection plan or is a child in local authority care) and where they are absent from education, this may increase known safeguarding risks within the family or community.

In our school, we have an emergency contact list with at least two named people on it. On an annual basis ready for the new school year, we update that contact list by sending out the data request pro forma to parents and carers.
The school will follow up any unauthorised absence. The initial enquiry will be by 10 am on the first day of non-attendance where there has been no contact from the parent or carer to explain the reason for the absence.

- Where it has not been possible to make contact, the other numbers on the contact list will be tried.
- Where no contact has been made by day 2, the school will conduct an unannounced home visit on day 2.
- Where no contact is made, the person undertaking the home visit will make enquiries of neighbours.
- Further checks including checking with any other known relatives, landlords – private or social housing providers – and other local stakeholders who are involved. This will be both via phone and via home visits.

- Where a child has been absent and no contact made by day 2, the matter will be recorded on the Witherslack Group Safeguarding database as a concern and within the chronology of contacts all contact with relatives, neighbours, landlords and other local stakeholders will be recorded in the chronology of contacts.
- If there is reason to believe a child is in immediate danger or at risk of harm, a referral will be made to children's social care (and the police if appropriate) and be raised as a referral on the Witherslack Group safeguarding database.

Where a parent is refusing to send their child back to the children's home and therefore will not be in school, we will undertake safe and well checks, this where possible will be home visits, in accordance with attendance policy and where geographical distance prevents this, this will be undertaken by TEAMS. This action is in response to our duty of care to any child who is on roll of the school.

For looked after children, where a child is known to be missing from care or has failed to return from family time, we will liaise with the children's home manager and where appropriate, will undertake visits to the home in accordance with the Attendance Policy.

In our school, we will follow up on absences in a timely manner as described in the section above. If a child is absent for a prolonged period of time, or if a child is absent without notification from the parent or carer, we will follow our missing from unauthorised absence procedure and this will include contacting those on the contact list and any stake holders. We will consider patterns and trends in a child's absences and their personal circumstances and will use out professional judgement when deciding if a child's absence should be considered as prolonged. We will always consider the child's vulnerability, parent's and/or carer's vulnerability and their home life. Where we have concerns, we will follow the Local Safeguarding Children Partnership
Pupils missing out on education and children missing education | Leicestershire County Council Professional Services Portal

and where necessary make a referral to Children's Social Care

Our school will follow the relevant Local Authority agreement for reporting for children who fail to attend without the school's permission for a period of 10 days or more or who regularly fail to attend.

For further information:
Working together to improve school attendance

Children missing education: statutory guidance for local authorities and schools - GOV.UK

Missing Children and Adults - A cross government strategy

4.22 Young Carers

In our school, we will be alert to the needs of young carers, recognising that caring responsibilities can impact on their attendance, attainment, behaviour and wellbeing. Early identification is essential to ensure young carers receive support at the right time and by the appropriate services including additional support from external partners, or local authority and health services.
Where we become aware that a child is a young carer, the DSL will make the appropriate referral for a young carers assessment

Further information can be found at
Young carers | Barnardo's
Young Carers | Mental Health Advice | Young Minds
Support for young carers | Carers UK

4.23 Private Fostering

Private fostering occurs when a child under the age of 16 (under 18 for children with a disability) is provided with care and accommodation by a person who is not a parent, person with parental responsibility for them or a relative in their own home for a period of 28 days or longer. A relative under the Children Act 1989 is defined as grandparent, brother, sister, uncle or aunt (whether full blood or half blood or by *marriage or* civil partnership*) or* step-parent.

Where we become aware of a private fostering arrangement, the DSL will notify the Local Authority by making a referral to Children's Social Care

4.24 Safeguarding Children with Medical Conditions

Children with medical conditions could be more vulnerable to being abused, neglected or exploited inside or outside of their family unit because of their medical condition.

This might occur where relevant information about a child or young person's medical condition is not provided to school or where they are repeatedly sent without essential medication, thereby putting the child at risk. Further information is provided in the DfE statutory guidance on Supporting Pupils with Medical Conditions at school and Allergy safety in schools.

4.25 Further information and resources:

For links to further information and resources in relation to Children in Specific Circumstances, please go to Annex A of Keeping children safe in education - GOV.UK

5.0 PART FIVE: CHILDREN LOOKED AFTER AND THOSE WITH SEN/ADDITIONAL NEEDS

5.1 Children Looked After (CLA/LAC) and previously looked after:

Children who have suffered adversity via abuse and neglect can end up being looked after by the Local Authority. The school ensures that staff have the necessary skills and understanding to keep looked after and previously looked after children safe. Appropriate staff have information about a child's looked after legal status and care arrangements (including kinship care arrangements), including the level of authority delegated to the carer by the authority looking after the child.

The Designated Safeguarding Lead must be aware of the child's:

- Legal status.
- The name of virtual head.
- Contact arrangements and any restrictions around contact.
- Who is allowed to have information beyond educational achievement information.
- Manage sensitive/confidential information in line with the children's best interests, wishes and feelings.
- Where children are care leavers, the DSL will have details of the LA personal advisor and liaise with them as necessary.

The Designated Teacher is responsible for:

- Promoting education achievement of children who are looked after, previously looked after and all children in kinship care.
- Ensuring that records and plans in respect of children who are looked after are generated, maintained, updated and effective in line with nations requirements and local protocols e.g. PEPs.
- Providing appropriate information to the DSL.
- Managing sensitive/confidential information in line with the children's best interests, wishes and feelings.

As with designated teachers, virtual school heads have responsibilities towards children who have left care through:

- Adoption
- Special guardianship
- Child arrangement order
- Who were adopted from state care outside England and Wales

These responsibilities are primarily the provision of information and advice to relevant parties.

Our designated teacher will have the appropriate training, and relevant qualifications and experience.

In our school the Designated Teacher is **: Kay Cowling**

5.2 Children with Special Educational Needs and Disabilities:

Children with special education needs (SEN) and disabilities can face additional safeguarding challenges both in relation to their vulnerability to possible abuse and neglect, research tells us that they are three times as likely to be abused as a child without a disability. There is also vulnerability in terms of ability to report such incidents.

In our school we recognise that additional barriers can exist when identifying abuse and neglect for this group of children. In our school we always consider the possibility of abuse particularly relating to this group of children and do not automatically assume that behaviour, mood or injury relate to the child's disability. We recognise that children with SEN and disabilities can be disproportionately impacted by such issues as bullying without showing any outward sign and communication barriers and difficulties in managing and reporting these challenges. We also recognise that as with all children, it is not just the overt signs of abuse that will be looked for, but will be mindful at all times of the possibility of more subtle signs that may indicate a wider range of safeguarding issues such as emotional abuse due to ridicule, financial abuse, Perplexing Presentations (PP)/ Fabricated or Induced Illness (FII).

Our staff work hard to give all children opportunities and a voice; our pastoral team is available to support a child at any time.

Our staff will always consider:

- What do I know about this child.
- What are their developmental age and level of understanding.
- How does their additional needs impact on their development.
- How do I need to adapt my communication to meet the needs of the child.

Our DSL and SENCO will liaise on a regular basis and as soon as there are, any safeguarding issues identified. The DSL will make decisions in line with Local thresholds guidance as to what action is taken.

The SENCO is **Tracey Davison**

5.3 Residential Schools and Children's Home:

Research has shown that children can be particularly vulnerable in residential settings. All residential special schools comply with the National Minimum Standards for their particular setting and are appropriately inspected.
Some of our pupils live in residential children's homes and therefore all staff are alert to this and will report any concerns immediately to the DSL.

6.0 PART SIX: A SAFER SCHOOL

6.1 Safer Recruitment:

Our school complies with part three of Keeping Children Safe in Education 2026; Witherslack Group will take steps to prevent people who pose a risk of harm from working with children by adhering to statutory responsibilities to check staff who work with children, by carrying out the required checks and verifying the applicant's identity, qualifications and work history. The school will take proportionate decisions on whether to ask for any checks beyond what is required; and ensuring volunteers are appropriately supervised. The school has a written **recruitment and selection policies and procedures** in place.

The school obtains written confirmation from supply agencies or third-party organisations that agency staff or other individuals who may work in the school have been appropriately checked.

The school maintains a single central record of recruitment checks undertaken.

In our school, at least one person on any appointment panel has undertaken safer recruitment training.

6.2 Staff Training and Induction:

It is important that all staff receive training to enable them to recognise the possible signs of abuse, neglect and exploitation and to know what to do if they have a concern.

New staff will receive the Witherslack Group safeguarding briefing delivered by the DSL or one of the deputy DSLs on day 1. This includes the school's child protection policy, staff code of conduct, the positive behaviour support policy, the behaviour policy, the safeguarding arrangements for children who go missing from education, reporting and recording arrangements, the guidance for Safer Working Practice for those who work in Education settings 2022 and identity of the DSL and any deputies.

Supply staff and volunteers will be told who the DSL and any deputies are, given a copy of the pocket guide to safeguarding and will informed of the reporting and recording process in the school, they will be given a copy of the yellow reporting concerns to the DSL pro forma as well as the policies listed above that are given the Witherslack Group staff.

All staff, including the Head Teacher will receive training that is regularly updated; this includes annual refresher training, safeguarding and child protection updates via email, e-bulletins and staff meetings throughout the year.

The DSL and any deputies will update their knowledge and skills on an annual basis via attending meetings with other DSLs (DSL forum), reading or undertaking additional training, this is in addition to the Witherslack Group required e-learning and their 2-year DSL refresher training.

6.3 Whistle blowing

Concerns about a colleague;

Staff who are concerned about the conduct of a colleague towards a child or young person are undoubtedly placed in a very difficult situation. They may worry that they have misunderstood the situation, and they will wonder whether a report could jeopardise their colleague's career. All staff must remember that the welfare of the child or young person is paramount.

All concerns of poor practice or possible child abuse by colleagues **should be reported to the Head Teacher immediately.** *Complaints about the Head Teacher should be reported to the Regional Director*. Staff may also report their concerns directly to Children's Social Care or the police if they believe direct reporting is necessary to secure action.

Concerns about safeguarding failures or child concerns not being addressed;

Staff who are concerned that there are safeguarding failures in the school or their concerns about a child are not being addressed, should follow the information and links on the lilac escalation poster which can be found on the safeguarding board in the staff room and in other staff areas around school.

Staff can also follow Witherslack Group **Whistleblowing Policy,** which enables staff to raise concerns or allegations, initially in confidence and for a sensitive enquiry to take place, this can also include contacting The Safecall service by phone on **0800 915 1571** or online; www.safecall.co.uk/clients/witherslack/

6.4 Concerns about the behaviour and/or conduct of adults:

Adult concerns will fall into two categories, and that will be determined by the head teacher as the case manager, those 2 categories are either an allegation or a low-level concern.

In order to create a culture of open, honest and transparent practice, staff are encouraged to self-report.

All staff who have any concerns about a colleague or anyone working on behalf of Witherslack Group, have a duty to act on that concern.

Any concern that would be deemed an allegation as per the Allegations against Staff policy must be reported immediately to the head teacher, where the concern is about the head teacher, it is reported to the Regional Director.
Any concern that is a behaviour that is not consistent with the Code of Conduct or the Guidance for Safer Working Practice, comes under the Low-Level Concern policy and must be reported to the head teacher **immediately.** Where the concern is about the head teacher, it is reported to the Regional Director.

All reported concerns must be recorded as an employee concern ('other adult concern' for supply/agency staff) on the safeguarding database before the end of the member of staff's working day of the day it was reported

6.5 Management of Allegations:

As per section one in part 4 of Keeping Children Safe in Education 2026 the Witherslack Group Allegations against Staff Policy details the full procedures in relation to the management of allegations that might indicate that a person would pose a risk of harm[1] if they continue to work in regular or close contact with children in their present position, or in any capacity with children in the school. These procedures will be followed where it is alleged that anyone working in the school, including supply staff and volunteers has:

- Behaved in a way that has harmed a child or may have harmed a child.
- Possibly committed a criminal offence against or related to a child.
- Behaved towards a child or children in a way that indicates he or she may pose a risk of harm to children.
- Behaved or may have behaved in a way that indicates that they may not be suitable to work with children.

Any allegations against a member of staff will be reported to the head teacher immediately. Where the allegation relates to the Head Teacher, they will report it to the Regional Director immediately. Where staff have concerns about the conduct of a member of staff in the school including concerns in relation to the member of staff's own children, they will report this immediately to the Head Teacher, concerns about the conduct of the Head Teacher will be reported to the Regional Director immediately.

The person to who they have reported it, becomes the 'case manager'.

Where allegations/concerns do not meet the harm threshold, the case manager will follow the section describing the procedures for this in the Allegations against Staff Policy.
If an allegation is substantiated and:

- The member of staff is dismissed; resigns, or otherwise ceases to provide his or her services; or
- The employer ceases to use the person services

The case manager will discuss with the Head of Safeguarding, who will make a referral to DBS. Where it is a member of teaching staff, then the case manager also discuss this with the Head of Safeguarding, who will consider a referral to TRA.

The LADO is: CFS Leicestershire
Telephone number: 01163054141
Email address: cfs-lado@leics.gov.uk

[1] The harm test is explained on the Disclosure and Barring service website on GOV.UK.

Parents or carers of a child or children involved should be.

- formally told about the allegation as soon as possible, and the case manager will consult with the LADO, police and Children's social care (where police/CSC are involved) on what information can be disclosed.
- Kept informed of the progress of the case, only in relation to their child – no information can be shared regarding the member of staff; and
- Made aware of the requirements to maintain confidentiality about any allegations made against teachers in school whilst investigations are in progress as set out in s141F of the Education Act 2002. If parents or carers wish to apply to the court to have reporting restrictions removed, they will be advised to seek legal advice. [KCSiE 2026 Paragraph 469, p112]

The school will follow the Local Safeguarding Partnership procedures management of allegations procedures: https://llrscb.trixonline.co.uk/chapter/allegations-against-persons-who-work-with-children?search=allegations

See Allegations Flowchart *Appendix 7*

Please see the Allegations against Staff policy

6.6 Low Level Concerns:

As per section two in part 4 of Keeping Children Safe in Education 2026, all staff in the school recognise the importance to sharing low level concerns. A low-level concern is when any adult working in the school or on behalf of the school may have acted in a way that.

- Is inconsistent with the staff code of conduct, including inappropriate conduct outside of work and
- Does not meet the harm threshold or is otherwise not serious enough to consider a referral to the LADO

The purpose of our low-level concern policy is to create and embedded a culture of openness, trust and transparency in which Witherslack Groups values and expected behaviour as set out in the code of conduct is lived, monitored and reinforced by all staff.

Please see the Low-Level Concerns policy

6.7 Reasonable Force and Injuries Caused Whilst Using Restrictive Physical Interventions (reasonable force):

The term 'reasonable force' covers the broad range of actions used by staff that involve a degree of physical contact to control or restrain children. This can range from guiding a child to safety by the arm, to more extreme circumstance such as breaking up a fight or where a young person needs to be restrained to prevent violence of injury. The use of force my involve with passive physical contact, such as standing between pupils or blocking a pupil's path, or active physical contact such as a hold.

The decision on whether or not to use reasonable force to control or restrain a child is down the professional judgement of the staff concerned and should always depend on individual circumstances and in line with the child's PBS plan.

There are circumstances when it is appropriate for staff in schools to use reasonable force to safeguard children and young people. As a board rule of thumb, the use of reasonable force should always be:

- As last resort i.e., staff would use appropriate de-escalation strategies before resorting to it
- Using no more force than is necessary and for the least amount of time
- The staff members response should be proportionate (to any risk involved)
- Any and all incidents and holds must be recorded
- All incidents must be communicated to parents or carers (in line with Restrictive Interventions, Including the Use of Reasonable Force, in Schools April 2026)

Injures as a result of reasonable force/restrictive physical intervention

On rare occasions children and young people will be injured during the use of reasonable force/restrictive physical intervention, this can occur even when appropriate techniques are being employed.
Where minor injuries such as bruising or scratches have occurred, the Head Teacher will need to use their professional judgement in determining whether the injury warrants referral to the Local Authority Designated Officer (LADO). Consideration will also have to be given to a referral to Children's Social Care. A cause for concern that will warrant a consultation with LADO would be emerging patterns e.g. the same person involved where there are complaints, similar injuries, the same child etc.
If any doubt exists regarding whether the injury has reached the threshold or criteria for referral, then the Head Teacher will use the Local Safeguarding Partnership threshold guidance and if necessary, seek advice from the Regional Director. They can also seek a consultation with the Local Authority Designated Officer.
They can also use the National LADO network threshold document
However, the Head Teacher should always have a consultation with/make a referral to the LADO where any of the following criteria applies:

- The child or young person receives an injury that is more serious than very minor bruising or abrasions that have arisen accidentally from properly used physical restraint.
- The child or young person wishes to complain about the manner in which they have been restrained.
- The parent/carer/social worker of a child or young person makes a complaint about the use of restrictive physical intervention.

Further information: Use of reasonable force and other restrictive interventions guidance

The National LADO network threshold document can also be used for guidance, this makes clear that it is a guide to LADO's in evaluating thresholds and it is intended to encourage consistency but is not a replacement to professional judgement

6.8 Abuse of position of trust:

- All school staff are aware that inappropriate behaviour towards children and young people is unacceptable and that their conduct towards children and young people must be beyond reproach.
- In addition, staff should understand that, under the Sexual Offences Act 2003, it is an offence for a person over the age of 18 to have a sexual relationship with a person under the age of 18, where that person is in a position of trust, even if the relationship is consensual. This means that any sexual activity between a member of staff and a child or young person under 18 may be a criminal offence, even if that child or young person is over the age of consent.
- The staff **Code of Conduct** and **Social Media Policy** makes clear our expectations of staff including where their relationships and associations both within and outside of the school (including online) may have implications for the safeguarding of children in the school.

6.9 Online Safety and Technology Management:

In recent years, the use of technology has grown significantly and in our school, we recognise that this has become a component of safeguarding issues. We recognise that technology plays a key part in learning and offers many opportunities; however, we also acknowledge the potential risks areas:

- **Content:** being exposed to illegal, inappropriate or harmful content; for example, pornography, fake news, racism, misogyny, self –harm, suicide, anti-Semitism, radicalisation or extremism, extreme sexual or physical violence, misinformation, disinformation, (including fake news) and conspiracy theories;

- **Contact:** being subjected to harmful online interaction with other users; or generative AI applications that simulate this; for example, peer to peer pressure, commercial advertising as well as adults

posing as children or young adults with the intention to groom or exploit them for sexual, criminal, financial or other purposes.

- **Conduct:** online behaviour that increases the likelihood of, or causes harm; for example, making, sending and receiving explicit images, including those generated using AI and online bullying, and

- **Commerce:** risks such as online gambling, inappropriate advertising, phishing and or financial scams. Where there are any pupils or staff at risk, we will report it to the Anti-Phishing Working Group

As a school, we adopt a proportionate approach to managing online safety and:

- Have an online safety policy which is reviewed annually.

- Offer guidance and support to children and parents around new and existing technology including signposting to appropriate sources of advice and support.

- Empower children and parents to take control of the online experience.

- All users sign up to the Acceptable Use Agreement on an annual basis.

- Ensure that parents and children know how to minimise online risks and know how to report worries or concerns in staff in the school.

- Have in place filtering and monitoring systems.

Generative Artificial Intelligence (AI)

At our school we recognise that generative artificial intelligence presents exciting opportunities to improve people's lives and if used safely, effectively and with the right infrastructure in place, AI can support every child and young person regardless of their background, to achieve at school and develop the knowledge and skills they need for life.

At our school, staff will maintain the same level of vigilance in relation to pupils using AI as part of their school experience and where there are any concerns report those to the DSL in line with the procedures outlined in this policy

Further information to help understand the considerations and legal responsibilities, where we choose to use Generative AI (either teacher facing or pupil facing) can be found at Generative artificial intelligence (AI) in education - GOV.UK

To complement this, the DfE, in partnership with the Chiltern Learning Trust and Chartered College of Teaching, have published online resources to help school and college staff to use AI safely and effectively. Module 3 provides important information on identifying and mitigating key risks associated with safeguarding, ethics, data protection, and intellectual property.

Filtering and Monitoring Systems

Filtering Systems

Witherslack Group use Smoothwall Cloud to filter all devices connected to the Witherslack network, this filters inappropriate websites and categories. This means that the system is able to block out age-inappropriate content.

Smoothwall will generate an email alert to DSLs/DDSLs and head teachers for any attempt to access a blocked site.

Monitoring Systems

Witherslack Group use Senso Cloud to monitor children's online behaviour, this works via proactively monitoring PC and laptop usage only and used detention libraries and visual threats on screen to do this.

For Senso, all reports that are generated and are deemed 'urgent' or 'critical' will generate an email alert to the DSL and any DDSLs within 15 minutes, but this is usually minutes.

Assigned Roles

At our school, we recognise that filtering and monitoring systems are not able to detect everything, therefore all **staff** will be vigilant when children are using any devises within the school setting and will take appropriate action if they have any concerns around observed online behaviour, this will include as appropriate, reporting it to the DSL and recording any concerns as a C/YP concern in the safeguarding database.

It is the responsibility of the **DSL/DDSL** to respond to any alert generated.

- The **DSL** and all **DDSLs** will receive a weekly Senso report on a Monday morning with an overview of the violation number for the previous week.
- The **DSL** /**DDSL** will check Senso on a daily basis for any violations that have been highlighted but have not generated a treat or critical email alert
- The **DSL** /**DDSL** will ensure that all violations they are marked with the appropriate status.

Between 08.00 and 08.30, Monday to Friday, the **on-call IT technician** for Witherslack Group will conduct a test via testfiltering.com and the report generated, will be placed in the Safeguarding shared folder on the network drive. Where they on call technician identifies any issues with the test, the **on-call IT technician** will generate an email to DSLs/DDSLs and the head teacher via the Digital Safeguarding TEAMS group, to alert them that an issue has been identified.

Head Teachers and **DSLs/DDSLs** are responsible for ensuring that where the filtering is not working, all staff are alerted immediately.

The **Head Teacher** will ensure that filtering and monitoring is a standing item on the SLT meeting agenda.

The **Regional Director** will ensure that filtering and monitoring is a standard item on the school board meeting.

The **DSL/DDSL** or any member of **SLT** is also able to run a check via testfiltering.com.

Where school staff run their own test, any concerns identified, that filtering is not working, should be immediately reported to IT Helpdesk.

Taking action in relation to Smoothwall/Senso alerts and violations

Where concerns are raised via Smoothwall/Senso alerts or violations, these will be raised as a C/YP concern on the safeguarding database under the category of Smoothwall/Senso alert and will be addressed with children in individual keyworker sessions, clinical team, pastoral team or via curriculum as appropriate to the nature of the concern and recorded as an internal communication and linked as a related record to the concern.

Reviewing the filtering and monitoring provision

The filtering and monitoring provision will be reviewed at least annually by Witherslack Group IT in conjunction with the Head of Safeguarding.

Where any member of staff has a concern about the content of a site that a child has accessed (this can happen due to sites not being categorised), then this must be immediately reported to the DSL and a C/YP concern must be raised. The DSL who will immediately raise a ticket to IT helpdesk. The email generated must contain in the subject **WEBSITE BLOCK.** The IT team at head office, will then review and block accordingly. The DSL will update the IT team with the C/YP concern reference number, and the IT team will log this in their records, against the help desk ticket.

Further information is available via:

Meeting digital and technology standards in schools and colleges - Filtering and monitoring standards for schools and colleges - Guidance - GOV.UK (www.gov.uk)

Appropriate Filtering and Monitoring - UK Safer Internet Centre

Safety and Security Online | SWGfL

Mobile Phones in school

Whilst at the school, pupils are not allowed mobile phones or devices during the school day, this therefore reduces any risk of using mobile data via 4 or 5g in order to bully, sexually harass, and control others via mobile or smart technology, share indecent images; consensually and non-consensually (often via large chat groups), and view and share pornography and other harmful content.

Where pupils do bring their phones to school, they are handed in and kept in the Pastoral Care Manager's Office until handed back to the pupil at the end of the school day.

Our school will follow the Witherslack Group Mobile Phone Policy.

6.10 Cybercrime:

Cybercrime is criminal activity committed using computers and/or the internet. It is broadly categorised as either 'cyber-enabled' (crimes that can happen off-line but are enabled at scale and at speed on-line) or 'cyber dependent' (crimes that can be committed only by using a computer). Cyber-dependent crimes include:

- unauthorised access to computers (illegal 'hacking'), for example accessing a school's computer network to look for test paper answers or change grades awarded.
- denial of Service (Dos or DDoS) attacks or 'booting'. These are attempts to make a computer, network or website unavailable by overwhelming it with internet traffic from multiple sources; and,
- making, supplying or obtaining malware (malicious software) such as viruses, spyware, ransomware, botnets and Remote Access Trojans with the intent to commit further offence, including those above

Children with particular skills and interests in computing and technology may inadvertently or deliberately stray into cyber-dependent crime.

Where there are concerns about a child in this area, the designated safeguarding lead (or a deputy), will consider referring into the **Cyber Choices** programme. This is a nationwide police programme supported by the Home Office and led by the National Crime Agency, working with regional and local policing. It aims to intervene where young people are at risk of committing, or being drawn into, low level cyber-dependent offences and divert them to a more positive use of their skills and interests.

The **Cyber Choices** does not currently cover 'cyber-enabled' crime such as fraud, purchasing of illegal drugs on-line and child sexual abuse and exploitation, nor other areas of concern such as on-line bullying or general on-line safety. Additional advice can be found at: Cyber Choices, when-to-call-the-police--guidance-for-schools-and-colleges.pdf (npcc.police.uk) and National Cyber Security Centre - NCSC.GOV.UK

Where we have concerns about online safety, we will follow the Local Safeguarding Partnership procedures https://llrscb.trixonline.co.uk/chapter/online-safety

Further support with online safety is available via:

- Education for a Connected World - UK Council for Child Internet Safety (UKCCIS)
- Be Internet Legends - Parent Zone and Google
- Thinkuknow - National Crime Agency/CEOPs
- Harmful online challenges and online hoaxes - this includes advice on preparing for any online challenges and hoaxes, sharing information with parents and carers and where to get help and support.

6.11 Education at home:

As a school, we recognise that there may be times where our pupils are asked to learn online at home. The following advice is available in relation to this; safeguarding-and-remote-education

The following provide helpful advice:

- NSPCC Learning - Undertaking remote teaching safely
- Get help with remote education

Where we have concerns about online safety, we will follow the Local Safeguarding Partnership procedures https://llrscb.trixonline.co.uk/chapter/online-safety

Where we are asking children to undertake work online, we will make carers aware of what their child is being asked to do online, including the sites they will be asked to access and be clear who from the school (if anyone) the child is going to be interacting with online.
Further resources to support schools with online safety are available via:

- Teaching online safety in school - DfE guidance supporting schools to teach pupils how to stay safe online when studying new and existing subjects.

- Education for a Connected World - UK Council for Child Internet Safety (UKCCIS)
- Guidance from the PSHE Association
- Be Internet Legends - Parent Zone and Google
- Thinkuknow - National Crime Agency/CEOPs
- UK Safer Internet Centre - guidance and resources that can help with the teaching of the online safety component of the Computing Curriculum.
- Harmful online challenges and online hoaxes - this includes advice on preparing for any online challenges and hoaxes, sharing information with parents and carers and where to get help and support.

6.12 Alternative Provision

Where any of our pupils are placed in an alternative provision, we will obtain written information from the alternative provider that appropriate safeguarding checks have been carried out on individuals working at the establishment, this means that they have undertaken the same checks that as a school we would undertake on our own staff. This includes written information that the Alternative Provision will inform us, as the commissioning school, of any arrangements that may put any of our pupils at risk (i.e. staff changes), so that us as the commissioning school can ensure that appropriate safeguarding checks have been carried out on new staff.

We will ensure that we keep a written record of the address of the Alternative Provision and any subcontracted provision, or satellites sites out pupils may attend.

We will regularly review the alternative provision placements we make, and this will be **half termly.**

The review will seek assurance that:

- The pupil is regularly attending
- The pupils' needs are being met

Where there are any safeguarding concerns arise, we will immediately review and terminate the placement if necessary unless or until those concerns have been satisfactorily addressed.

6.13 Helping children and young people to keep themselves safe:

Children and young people are taught to understand and manage risk via the curriculum and pastoral care. Our approach is designed to help children and young people to think about risks they may encounter and with the support of staff work out how those risks might be reduced or managed. Discussions about risk are empowering and enabling for all children and young people and promote sensible behaviour rather than fear or anxiety. Children and young people are taught how to conduct themselves and how to behave in a responsible manner; this includes being taught to keep themselves safe online. Children and young people are also reminded regularly about online safety, the risks of sharing content and images online and tackling bullying, including cyber bullying procedures. The school continually promotes an ethos of respect for children and young people, and they are continually encouraged to speak to a member of staff of their choosing about any worries they may have.

7.0 REFERENCES

Working together to safeguard children: statutory guidance

Keeping children safe in education - GOV.UK

Prevent Duty Guidance 2023

Guidance for safer working practice for those working with children and young people in education settings February 2022

Information sharing advice for safeguarding practitioners - GOV.UK (www.gov.uk)

Child Sexual Exploitation – Definition and a Guide (DfE 2017)
What to do if you're worried a child is being abused 2015 – Advice for practitioners March 2015
Multi – Agency Practice Guidelines: Female Genital Mutilation (2020)
Teacher Standards (2012)
The Data Protection Act 2018
Children Missing Education August 2024
The Information Sharing Duty
Children missing education: statutory guidance for local authorities and schools - GOV.UK

8.0 ASSOCIATED FORMS

1 Internal notification of concern to the DSL for supply staff
2 Body map for supply staff

9.0 APPENDICES

1 Information/concerns 'checklist'
2 Talking and Listening to Children
3 Taking action on child welfare/protection concerns
4 Indictors of abuse and neglect
5 Possible indicators of abuse and neglect
6 Safeguarding Sexual Behaviour Safety Plan process flow chart
7 Managing concerns in relation to those who work with children flow chart

Form 1: Internal notification of concern to the DSL for supply staff

FOR SUPPLY STAFF ONLY

This form is not to be used for allegations against staff.			
PART 1: INTERNAL NOTIFICATION of CP/WELFARE CONCERN TO THE DSL			
DATE and TIME of CONCERN		**date**	**time**
Name(s) of child/young person			
D.O.B.			
What is the nature of your concern			

To consider:

- **What** is the nature of your concern
- **How** did this come about
- **Where** is this said to have taken place
- **When** did it happen
- **Who** is involved

MAKE SURE THAT YOU INCLUDE THE WISHES & FEELINGS OF THE CHILD IN THE RECORD i.e. how do you feel now, what do you want to happen?

Details

WG SG Reference no:

For DSL use only

CONTINUATION SHEET ATTACHED Y/N

Note:

- *Differentiate clearly between fact, opinion, interpretation and stick to the facts as you understand them wherever possible!*
- *if you have used quotes please ensure that they are accurate*
- *make a note of any open questions asked or minimal prompts used*
- *Any notes made 'at the time' should be attached to this pro-forma; these may be required as evidence if the matter goes to court*

Attach a body map if relevant

Signed			
Name (print)		**Job title**	
Received by the DSL			
Signed			
Name			
Date		**Time**	

FOR SUPPLY STAFF ONLY

Skin maps

Name ..... d.o.b. ...

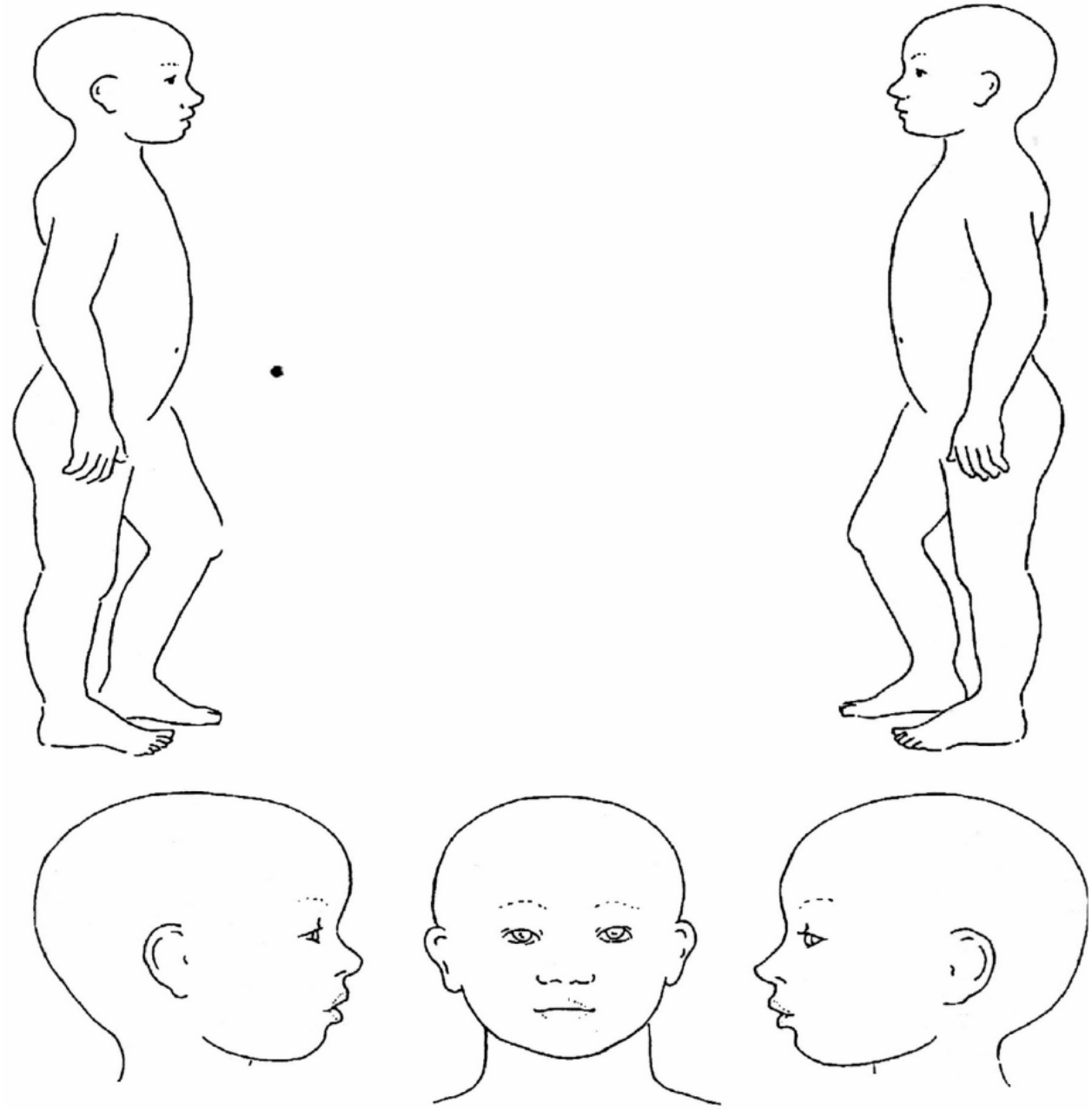

Signature ....Name.....

Designation ..... Date .....

Time of Time injuries

Incident: ..... Identified .....

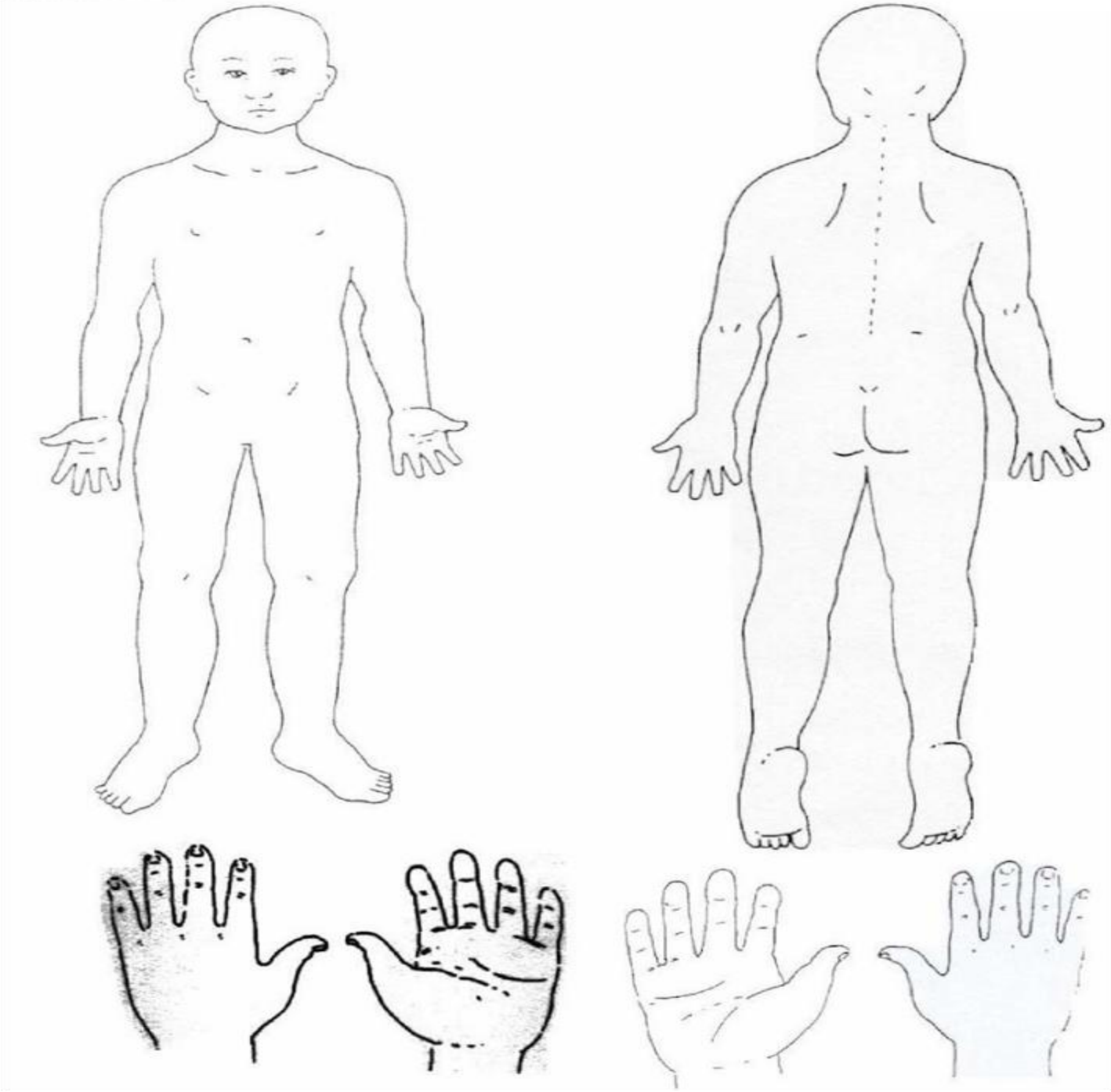

Signature ....Name.....

Designation ..... Date .....

Time of Time injuries

Incident: ..... Identified .....

Safeguarding Information Sharing Pro-Forma

Section 1: Child Details	
Child's name	
Date of Birth	
Address	
Name and contact details of parents/carers	
Section 2: Person Completing the Form	
Name	
Role	
Organisation	Witherslack Group [add name of the setting]
Contact Details (email and phone number)	
Section 3: Recipient's Details	
Receiving Organisation/Practitioner	
Role	
Date information shared	

Consideration

I have considered the information sharing duty tests of:

- Relevance
- May Facilitate
- Detriment

How this information will assist the receiving practitioner or organisation to exercise their functions to safeguard and promote the welfare of the child/children.
Whether sharing would be detrimental.

The family/child has*/has not been* [*delete as applicable] informed that this information is being shared.
(Where the family have not been informed, detail the reason for this):

Information Shared

(include: the source of the information i.e. direct disclosure/observation/information shared by parent or carer/information from safeguarding records/chronology
Signed:

Appendix 1: Information /concern 'checklist'

- ❑ Does/could the suspected harm meet the Local Safeguarding Partnership definitions of abuse?
- ❑ Are there cultural, linguistic or disability issues?
- ❑ I am wrongly attributing something to impairment.
- ❑ Does the chronology indicate any possible patterns which could/do impact upon the level of risk?
- ❑ Are any injuries or incidents acute, cumulative, episodic?
- ❑ Did any injuries result from spontaneous action, neglect, or intent?
- ❑ Explanations consistent with injuries/behaviour?
- ❑ Severity and duration of any harm?
- ❑ Impacts on the child's health/development?
- ❑ Immediate/longer term effects?
- ❑ Likelihood of recurrence?
- ❑ Child's reaction?
- ❑ Child's perception of the harm?
- ❑ Child's needs wishes and feelings?
- ❑ Parent's/carer's attitudes/response to concerns?
- ❑ How willing are they to cooperate?
- ❑ What does the child mean to the family?
- ❑ What role does the child play?
- ❑ Possible effects of intervention?
- ❑ Protective factors and strengths of/for child (i.e. resilience/vulnerability)
- ❑ Familial strengths and weaknesses?
- ❑ Possibilities?
- ❑ Probabilities?
- ❑ When and how is the child at risk?
- ❑ How imminent is any likely risk?
- ❑ How grave are the possible consequences?
- ❑ How safe is this child?
- ❑ What are the risk assessment options?
- ❑ What are the risk management options?
- ❑ What is the interim plan?

TALKING AND LISTENING TO CHILDREN

If a child wants to confide in you, you *SHOULD*

- Be accessible and receptive.
- Listen carefully and uncritically, at the child's pace.
- Take what is said seriously.
- Reassure children that they are right to tell.
- Tell the child that you must pass this information on and inform them who this will be to
- Make sure that the child is ok.
- Make a careful record of what was said (see *Recording*).

You should NEVER

- Investigate or seek to prove or disprove possible abuse.
- Make promises about confidentiality or keeping 'secrets' to children.
- Assume that someone else will take the necessary action.
- Jump to conclusions, be dismissive or react with shock, anger, horror etc.
- Speculate or accuse anybody.
- Investigate, suggest or probe for information.
- Confront another person (adult or child) allegedly involved.
- Offer opinions about what is being said or the persons allegedly involved.
- Forget to record what you have been told.
- Fail to pass this information on to the correct person (the Designated Safeguarding Lead or Deputy DSL).

Children with communication difficulties, or who use alternative/augmentative communication systems

- While extra care may be needed to ensure that signs of abuse and neglect are interpreted correctly, any suspicions should be reported in exactly the same manner as for other children.
- Opinion and interpretation will be crucial (be prepared to be asked about the basis for it and to possibly have its validity questioned if the matter goes to court).

Recordings should

- State who was present, time, date and place.
- Recorded electronically via the recognised system for recording concerns.
- Handwritten records (Agency Staff) to be passed to the DSL or Deputy immediately (certainly by the end of the working day).
- Use the child's words wherever possible.
- Be factual/state exactly what was said.
- Differentiate clearly between fact, opinion, interpretation, observation and/or allegation.

What information do you need to obtain?

- Schools have **no investigative role** in child protection (Police and Children's Social Care will investigate possible abuse very thoroughly and in great detail, they will gather evidence and test hypotheses – leave this to them!).
- Never prompt or probe for information, your job is to listen, record and pass on.
- Ideally, you should be clear about what is being said in terms of **who, what, where and when; - Use TED (Tell me, Explain, Describe) to do this.**
- The question which you should be able to answer at the end of the listening process is 'might this be a child protection matter?'
- If the answer is yes, or if you're not sure, record and pass on immediately to the Designated Safeguarding Lead /Head Teacher or Registered Manager (head teacher/registered manager for allegations).

If you do need to ask questions, what is and isn't, OK?

- **Never** asked closed questions i.e. ones which children can answer yes or no to e.g. Did he touch you?
- **Always** use **TED** (**T**ell me, **E**xplain, **D**escribe)
- **Never** make suggestions about who, how or where someone is alleged to have touched, hit etc. e.g. top or bottom, front or back?
- If the information cannot be gained via TED, we must, use only '**minimal prompts**' such as 'go on … tell me more about that … tell me everything that you remember about that … … '
- Timescales are very important: '**When was the last time this happened?**' is an important question.

What else should we think about in relation to disclosure?

- Is there a place in school which is particularly suitable for listening to children e.g. not too isolated, easily supervised, quiet etc.
- We need to think carefully about our own body language – how we present will dictate how comfortable a child feels in telling us about something which may be extremely frightening, difficult and personal.
- Be prepared to answer the 'what happens next' question.
- We should never make face-value judgements or assumptions about individual children. For example, we 'know that [child……] tells lies.
- Think about how you might react if a child DID approach you in school. We need to be prepared to offer a child in this position exactly what they need in terms of protection, reassurance, calmness and objectivity.
- Think about what support **you** could access if faced with this kind of situation in school.

Appendix 3 TAKING ACTION ON CHILD WELFARE/PROTECTION CONCERNS

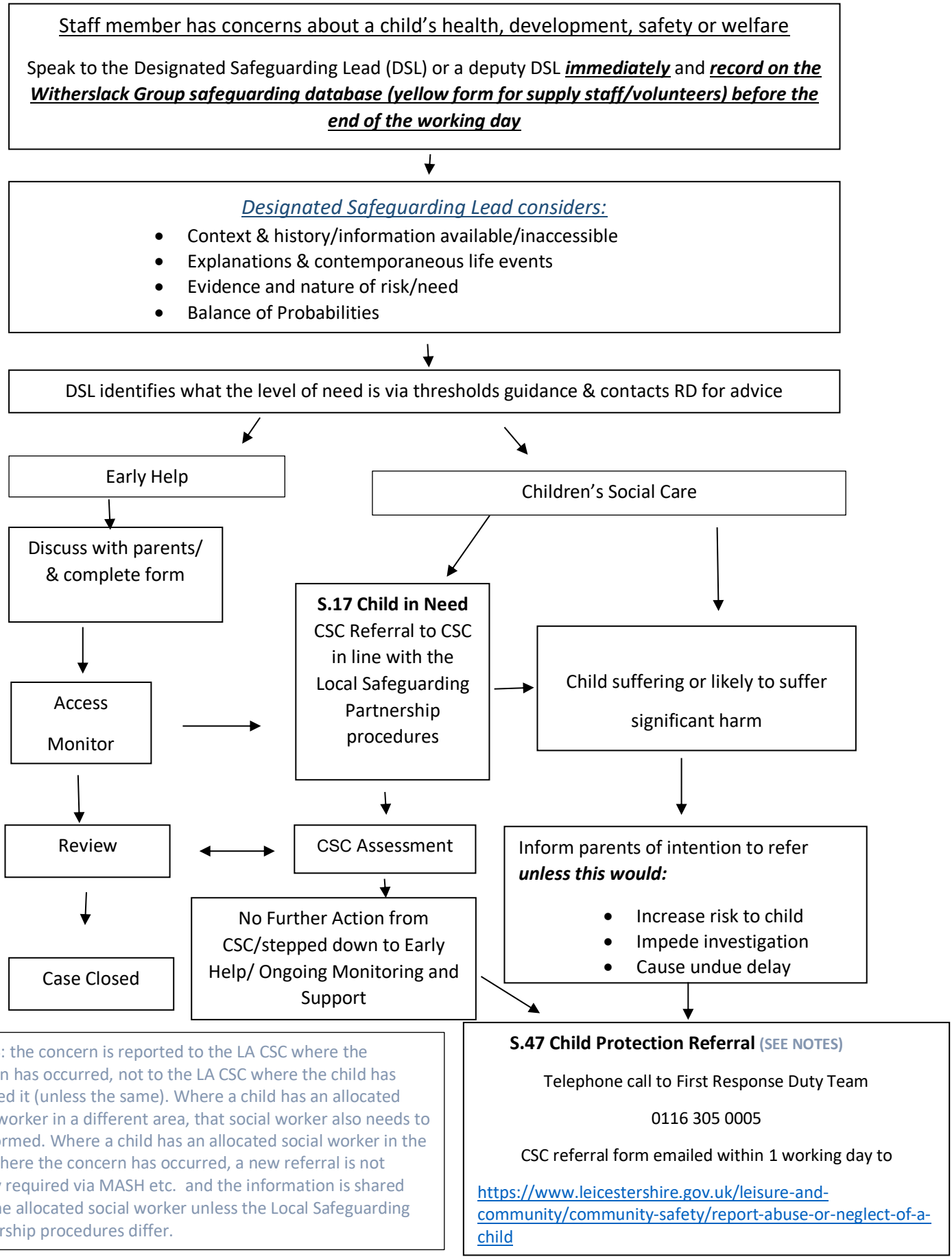

NOTES: the concern is reported to the LA CSC where the concern has occurred, not to the LA CSC where the child has reported it (unless the same). Where a child has an allocated social worker in a different area, that social worker also needs to be informed. Where a child has an allocated social worker in the area where the concern has occurred, a new referral is not usually required via MASH etc. and the information is shared with the allocated social worker unless the Local Safeguarding Partnership procedures differ.

Appendix 4: Definitions of Child Abuse and Neglect

Sexual abuse involves: • Forcing or enticing, a child or young person to take part in sexual activities, not necessarily involving a high level of violence, whether or not the child is aware of what is happening. The activities may involve: • Physical contact including assault by penetration (for example, rape or oral sex); • Non-penetrative acts such as masturbation, kissing, rubbing and touching outside of clothing • They may also include non-contact activities such as: • Involving children in looking at, or in the production of sexual images. • Watching sexual activities. • Encouraging children to behave in sexually inappropriate ways. • Grooming a child in preparation for abuse. • Sexual abuse can take place online, and technology can be used to facilitate offline abuse. • Sexual abuse is not solely perpetrated by adult males. Women can also commit acts of sexual abuse, as can other children.	**Emotional abuse** is: The persistent emotional maltreatment of a child so as to cause severe and persistent adverse effects on the child's emotional development. May involve: • conveying to a child that they are worthless or unloved, inadequate or valued only insofar as they meet the needs of another person. • not giving the child opportunities to express their views, deliberately silencing them or 'making fun' of what they say or how they communicate. • age or developmentally inappropriate expectations being imposed on children (These may include interactions that are beyond the child's developmental capability, as well as over-protection and limitation of exploration and learning, or preventing the child participating in normal social interaction); • seeing or hearing the ill-treatment of another. • serious bullying (including cyber-bullying), • Causing children frequently to feel frightened or in danger. • The exploitation or corruption of children. • Some level of emotional abuse is involved in all types of maltreatment of a child, though it may occur alone.
Physical abuse may involve: • Hitting, shaking, throwing, poisoning, burning or scalding, drowning, suffocating or otherwise causing physical harm to a child. • Physical harm may also be caused when a parent or carer fabricates the symptoms of, or deliberately induces, illness in a child. **Perplexing Presentations/Fabricated Illness** • The carer does not physically harm the child but reports a clinical story, which is fabricated. This is frequently 'supported' by false specimens e.g. use of menstrual or animal blood. **Induced Illness** • The carer inflicts harm on the child e.g. poisoning, suffocation, tearing etc.	**Neglect** is : The persistent failure to meet a child's basic physical and/or psychological needs likely to result in the serious impairment of the child's health or development. • Neglect may occur during pregnancy as a result of maternal substance misuse. • Once a child is born, neglect may involve a parent or carer failing to: • Provide adequate food, clothing and shelter (including exclusion from home or abandonment); • Protect a child from physical and emotional harm or danger. • Ensure adequate supervision (including the use of inadequate caregivers). • Ensure access to appropriate medical care or treatment. • It may also include neglect of, or unresponsiveness to, a child's basic emotional needs. • Provide suitable education

Appendix 5 Possible Indicators of Child Abuse and Neglect

Neglect	Emotional Abuse	Physical Abuse	Sexual Abuse

Tired/listless Unkempt Poor hygiene Untreated medical conditions Medical appointments missed Constantly hungry or stealing food Over eats when food is available Poor growth Poor/late attendance Being regularly left alone or unsupervised Dressed inappropriately for the weather condition Having few friends and/or being withdrawn	Failure to thrive Attention seeking Over ready to relate to others Low self esteem Apathy Depression/self-harm Drink/drug/solvent abuse Persistently being overprotective Constantly shouting at, threatening or demeaning a child Withholding love and affection Regularly humiliating a child	Unexplained injuries Injuries on certain parts of the body Injuries in various stages of healing Injuries that reflect an article used Flinching when approached Reluctant to change Crying/ instability Afraid of home Behavioural extremes Apathy/depression Wanting arms and legs covered even in very hot weather	Age-inappropriate sexual behaviour/knowledge/ promiscuity Wary of adults/ running away from home Eating disorders/depression/ self-harm Unexplained gifts/ money Stomach pains when walking or sitting Bedwetting Recurrent genital discharge / infections Sexually transmitted diseases

Appendix 6

Safeguarding Sexual Behaviour Safety Planning Process Chart

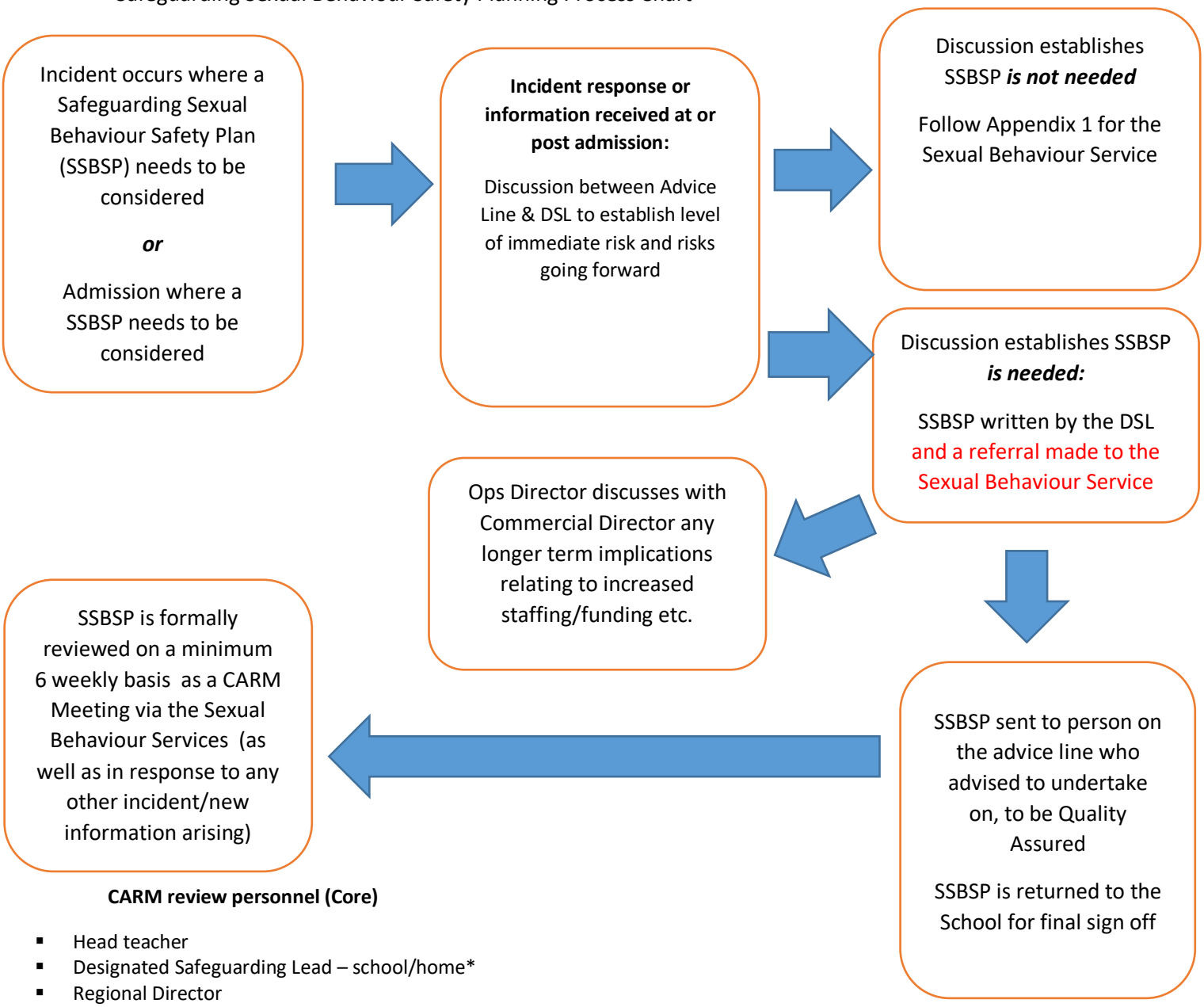

CARM review personnel (Core)

- Head teacher
- Designated Safeguarding Lead – school/home*
- Regional Director
- SBI Team member for the setting
- Clinical Specialist Sexual Behaviour Service
- Responsible Individual*
  *(if child is 52 WG 52 week)

Note to Regional Directors

Any updates that effect how the placement is managed should be communicated to the Operations Director without delay

Appendix 7 Sexual Behaviour service flow chart to consultation

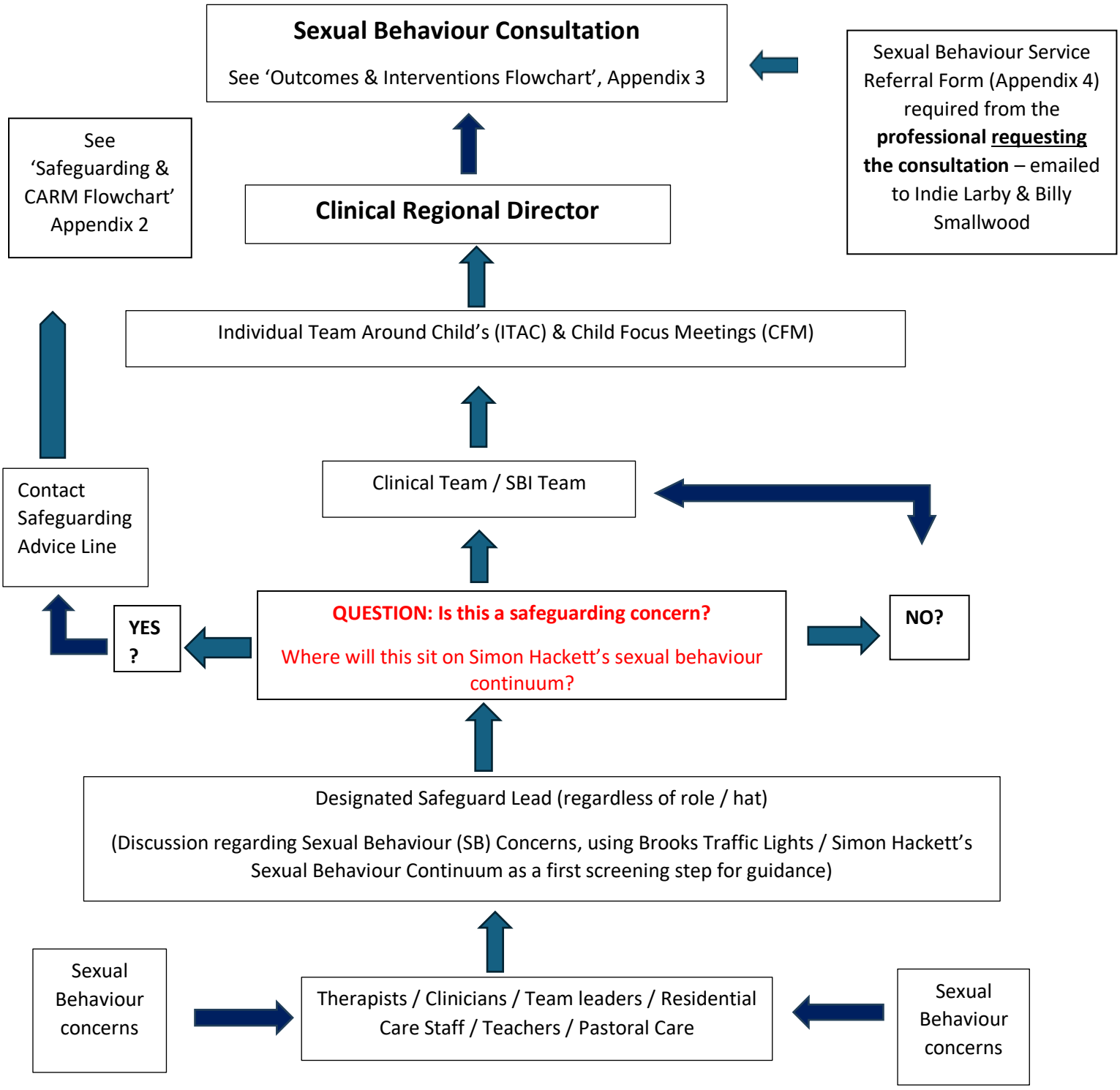

Appendix 8: Managing concerns in relation to those who work with Children

Member of staff reports an allegation/conduct concern to the Head Teacher (**Case Manager*) immediately.
Member of staff to document the concerns/disclosure before the end of their working day

Head Teacher undertakes basic fact finding

Allegation criteria met/may be met?

- Behaved in a way that has harmed a child or may have harmed a child.
- Possibly committed a criminal offence against or related to a child.
- Behaved towards a child or children in a way that indicates he or she may pose a risk of harm to children
- Behaved or may have behaved in a way that indicates that they may not be suitable to work with children

NO

Follow the low-level concerns policy

If the child has suffered significant harm, case manager liaises with the DSL and follows the child protection policy and make a referral to CSC

YES

Discuss with RD, including consideration for suspension (complete consideration for suspension on the SG database)

Case manager contacts the LADO

The discussion considers, the nature, content and context of the allegation and agrees a course of action

3 possible courses of action

Further enquires, discussion with LADO to determine next steps

Internal Investigation

Allegations Management Meeting or similar held

LADO and case manager, discuss and agree an outcome

Case Manager to complete the record within **FIVE days** of a conclusion being agreed

**as defined in KCSIE September 2026*

Where an adult makes an allegation that they were abused as a child,they will be advised to report it to the police